

WEATHER

	Max.	Min.	Precip.
Thursday, Oct. 9	87	48	0.00
Friday, Oct. 10	80	37	0.00
Saturday, Oct. 11	52	44	0.01
Sunday, Oct. 12	49	34	0.02
Monday, Oct. 13	31	32	Trace
Tuesday, Oct. 14	52	36	0.10
Wednesday, Oct. 15	53	34	Trace

The Chelsea Standard

QUOTE

"The clock indicates the moment—but what does eternity indicate?"
—Walt Whitman.

ONE HUNDRED-ELEVENTH YEAR—No. 19 18 Pages This Week

Plus Supplement

CHELSEA, MICHIGAN, THURSDAY, OCTOBER 16, 1980

USPS 101-720

25¢ per copy

SUBSCRIPTION: \$8.00 PER YEAR



JIM DANIELS, Chairman of the Board of Governors at Chelsea Community Hospital welcomes guests, officials and staff to the special ceremony Friday afternoon. Remaining attentive behind him are, left to right, Rebecca Lindemer, board member; Willard

Johnson, Hospital Administrator; Michael Papo, M.D.; Mary Keith Ballantine, State Representative; Leonard Wolin, Chief of Staff; and Village President Charles Ritter.

Community Hospital Observes 10th Year of Rapid Growth, Service

On Friday, Oct. 10, Chelsea Community Hospital held a tenth anniversary celebration ceremony on the grounds of the facility. In excess of 300 civic leaders and citizens were present for the gala event celebrating 10 years of service in the Chelsea community. In addition to this affair, the Hospital also dedicated the new therapy, radiology and administrative facilities recently completed.

Founded in 1970, Chelsea Community Hospital is a voluntary, community-owned, non-profit institution. It is governed by a Board of Governors, made up of local citizens, who serve without pay.

The Hospital is a separate facility located on the 43-acre Chelsea Medical Center complex. Adjacent to it are a dental clinic, pharmacy, Family Practice Center of the University of Michigan which was established in 1977, ophthalmologists and opticians.

The modern single-story, 113-bed main hospital building was constructed in 1970 while the surgical and ambulatory care additions were completed in the spring of 1974. The new therapy, dining room and radiology wings were added this summer and a Substance Abuse Residential Care facility will be completed early next year.

Total health care provides for complete patient diagnostic and therapeutic services along with a wide range of community based programs and services which exceed the limits of the traditional hospital facility.

Programs emanating from within the Hospital include ambulatory one-day surgery, emphasizing "same day" procedures and ultimately release. More than 3,000 surgical procedures are performed annually in the four operating suites.

Also, Chelsea Community Hospital plays an important part in the University of Michigan's Burn Center, providing Phase II and Phase III acute and reconstructive burn care. This facility was instituted in Chelsea in 1975.

The Chelsea Community Hospital is directly involved in a number of community programs via CPR training, nutrition programs, immunizations and informative lectures. Too, it opens its dining and meeting rooms to local groups for their meetings.

The Emergency Room is staffed on a 24-hour basis by a team of trained professionals with special training in emergency health care.

The Substance Abuse Program is equipped with 12 acute beds and provides medical and nursing care, individual and group therapy, Alcoholics Anonymous, Al-Anon, family therapy, various forms of counseling and ongoing outpatient treatment.

Chelsea Community Hospital is especially noteworthy because of its Headache Treatment Center, perhaps the only one in the country, providing both in and outpatient treatment.

These and more facilities greeted the guests, many of whom had never visited the Medical Center before. Tours of the new additions were conducted and the anniversary ceremony took place under a green and white striped tent that was raised in the new courtyard.

Speakers for the occasion were James Daniels, Chairman of the

Board of Governors; the Rev. Robert Welkart who gave the invocation; Willard Johnson, hospital administrator; Leonard Wolin, Chief of the Medical Staff; Charles Ritter, president of the Village of Chelsea; Mary Keith Ballantine, Michigan State Representative (R-Jackson); and Dr. Michael Papo, the Chelsea Community Hospital's brain child, without whom no facility would have been ramrodded through.

Distinguished guests included Dr. John Gronvall, Dean of the University of Michigan Medical School; Patric Ludwig, President of the Michigan Hospital Association; Jeffrey Schaffer, village president, Manchester; and Gary Goodmoot, representative Farmers Home Administration, to name just a few.

Following the gala ceremony in recognition of 10 years of dedicated service to Chelsea and surrounding communities, a reception was held in the hospital's dining room.

Bulldog Gridders Lose to Strong Saline Squad, 39-8

After a spirited victory the week before, the Chelsea Bulldogs traveled to Saline feeling fairly optimistic. But it was the same old story, the Bulldogs were trounced, walloped, embarrassed. The final score of the evening was 39-8, giving the Hornets an impressive homecoming victory and their 15th consecutive win in the last two years.

There was not much doubt as to who would win, Saline was a physically superior team that played extremely well both offensively and defensively. They led, 14-0, at the half, though Chelsea had threatened to score two times earlier.

Saline came back in the third quarter to capitalize on Chelsea's mistakes and tally 13 additional points to give them a very commanding 27-0 advantage at the onset of the final minutes of play.

The fourth quarter was more of the same, with the Hornets racking up 12 more before Chelsea

finally worked its way out of a shut-out on their last possession. With 30 seconds remaining, Ross Murphy scored on a 66-yard end around. Quarterback Dave Wojcicki completed a pass to Jeff Lantis for the two-point conversion. The final score was a rather depressing 39-8, in favor of the mighty Saline squad.

Nonetheless, Chelsea managed to compile some impressive statistics. Offensively the team produced 283 total yards, including 184 rushing which was a season high for the Bulldogs. In addition, Dave Wojcicki completed eight of his 20 attempted passes for a total of 99 yards through the air.

Defensively, Craig Olmsted on defense made a number of excellent tackles, continuing his steady season performance.

Regardless of these few highlights, the Bulldogs dropped to a gloomy 1-5 on the year. Friday the Bulldogs will meet Lincoln at home.

Varsity Cagers Win Two More

Last Thursday, the Chelsea girls basketball team continued on their winning streak to get past Ypsilanti Lincoln, 59-51. Though the girls fell behind, 4-0, at the beginning, they pulled to a 16-10 lead at the end of the first quarter.

But, with the beginning of the second quarter, the Bulldog defense was practically nonexistent. Lincoln accumulated 22 points in comparison to Chelsea's 12 in the quarter. The Bulldog cagers fell behind, 32-28, at half-time.

After a bit of readjusting during half-time, Chelsea came back and played better in the third quarter. They tied the game at 43-43 with about two minutes left and then ended the third period with a one-point lead.

From there on, it was all Chelsea and the game ended with them having scored more points in a game than they had all year. The quarter breakdowns for the lady cagers were 16 points in the first, 12 in the second, 16 in the third and 15 in the fourth quarter.

Scoring for the lady Bulldogs was Ringe with 26 points, Unterbrink with 14, Boylan with nine, Branham and Rawson with three each, Kiel with two and Eisele with a single point.

Rebounding for the Chelsea cagers was Boylan with 10, plus four steals, and Unterbrink with nine rebounds. In addition, Jennifer Ringe made five assists and two steals.

This was a very hard game physically as Lincoln fouled Chelsea a great deal. This resulted in 32 free throw attempts awarded to Chelsea, 19 of which were completed. Lincoln, on the other hand, had only eight free throw attempts and were able to complete only three of them.

Chelsea's victory was determined by the team's skill at the foul line. Leading free throwers were Ringe who was 10 for 12 and

Patty Rawson who threw three for four. In regular game play, the aggressive Lincoln Rallsplitters outscored the Chelsea cagers by eight points.

The following night, Friday, Oct. 10, the Chelsea girls traveled to South Lyon for a non-league encounter and continued to up their season record, this time by winning, 34-20.

The team showed the wear and tear that Lincoln had caused in the battle the night before; it was not a pretty game to watch. Still, the girls managed to get the job done, taking the lead at the onset and never giving it up.

At the end of the first quarter, the lady Bulldogs were ahead, 12-9, and the half-time score gave Chelsea an 18-13 lead. With just a few seconds remaining in the second quarter, Mary Jo Eisele put a 35-foot toss into the net.

Halfway through the third quarter, Chelsea was ahead, 28-13, and a sloppy fourth quarter performance gave them only six additional points. Still, South Lyon never caught up.

Though it wasn't a very attractive game to watch, leading scorers included Eisele with 10 points, Vandegrift with eight, Boylan with five, Ringe and Branham with four each, Unterbrink with two and Weber with one.

Jennifer Ringe tied a school record for assists by making eight assists, while Unterbrink made 11 rebounds and Boylan and Vandegrift each made nine rebounds.

The Chelsea High school girls basketball team is now 9-1 overall and 5-1 in the league. They remain in first place, one-half game ahead of both Saline and Milan who are 4-1 in the conference.

The next league game will be Thursday, Oct. 23 at Jackson County Western.

Harriers Undeclared In 6th Meet

Chelsea boys cross country team won its sixth consecutive meet Thursday, Oct. 9, edging past Saline, 27-28. "We had a few people out with sickness, but we ran well enough to win," said Coach Pat Clarke. "I just hope we have all of our people back for the Lincoln meet this week."

Bulldog harriers were led by Mark Brosnan finishing in second place at 16:07. He was followed by Bob Benedict, fourth at 16:42, Jeff Bradley, sixth at 16:46, Brent Martin, seventh at 16:55 and Dave Kies, eighth at 17:22.

The Bulldogs harriers are currently 6-0 over-all and 5-0 in the Southeastern Conference.

On Saturday, Oct. 11, the harriers placed 10th out of 18 teams in the tough Mason Invitational. Placing for Chelsea, over the 5,000 meter course were Mark Brosnan, 13th at 16:32, Bob Benedict, 38th at 17:08, Brent Martin, 48th at 17:18, Jeff

(Continued on page six)

Quick Response Lessens Injury in Industrial Accident

On Thursday, Oct. 2 at approximately 8:18 p.m., an accident occurred at BookCrafters, 140 Buchanan St. While two employees were attempting to clean the rollers on a printing press, Donald L. Walz, 20, 16494 Seymour, Grass Lake, caught his right arm in the machinery.

He was taken to the Chelsea Medical Center where it was determined that his arm, lodged in the press up to the shoulder, had been broken.

Since that time, the safety committee that investigated the mishap has handed down commendations to a number of persons responsible for his prompt rescue. According to the committee, two fellow workers, Steve Hegadorn and Ken Sanders were the first to respond to the accident. They immediately hit the stop switch on Walz's press which played a crucial role in limiting the extent of his injury.

Too, the safety committee would like to recognize the

response of Sgt. Lenard McDougall of the Chelsea Police Department. Walz had been trapped in an awkward upright position for approximately 20 minutes and fatigue and shock had set in. Sgt. McDougall held Walz in such a way as to alleviate any more strain on his arm. Had the officer not responded as such, doctors at the Medical Center believe that there would have been extensive muscle and nerve damage to the arm.

The Chelsea Volunteer Fire Department, in addition, extracted the victim's arm with extreme caution, avoiding further injury and the Chelsea Community Hospital and ambulance crew, aware of the gravity of the situation, sent a doctor along to begin treatment immediately.

It is because of the prompt action taken by these various groups, the safety commission determined, that a severe situation resulted in only minimal injury.

Golf Team Ties for 2nd in League Meet

On Monday, Chelsea's golf team traveled to Ann Arbor and the tough University of Michigan Golf Course for the Southeastern Conference league meet.

The meet consisted of two excellent teams, Saline, 12-0 on the season and Tecumseh, 10-2, a good Milan team at 7-4-1 and Chelsea, Dexter, Jackson County Western and Lincoln.

The Bulldogs saved their best for last as they shot a season low of 329 to tie Saline for second

place and finished just six strokes behind Tecumseh which shot 323. Dexter had a 332, Milan 333, Western 366 and Lincoln finished with a score of 367.

John Welton was second Medalist with outstanding rounds of 39-36 for a total of 74. Jim Ritter was next with a season low of 39 to go along with a 43. This totaled 82 and gave him the eighth best score. Troy Schiller's 42-44 for a final score of 86, was

(Continued on page six)



AFTER AN ENJOYABLE AFTERNOON, guests and friends of the Chelsea Community Hospital pause to chat and sample some of the offerings at the dining room reception. Dorothy

and Anton Nielsen, above left, were among the 300 persons who visited the Hospital campus Friday in celebration of its 10th year of community service.



HARVEST TIME: Karen Pratt, Rose Marie Bushway and Barbara VanGorder, left to right, husk Indian corn for the Lions Club. The corn will be sold in conjunction with the Chelsea Lions Club third annual pumpkin sale. The sale will take place for the next two week-ends with hours

of 10-6 on Saturday and 12-6 on Sunday. The pumpkin vendors will be located at Rick's Market and at the Chelsea State Bank branch on M-52 and Old US-12. Proceeds will be contributed to such organizations as Leader Dogs for the Blind and the Braille Transcribing Service.

Walter P. Leonard, Editor and Publisher
Excellence Award By Michigan Press Association
1951-1952-1960-1964-1965-1966

Published every Thursday morning at 300 North Main Street, Chelsea, Mich. 48118, and second class postage paid at Chelsea, Mich., under the Act of March 3, 1879. Postmaster: Send address changes to The Chelsea Standard, 300 N. Main St., Chelsea, Mich. 48118.

Subscription Rates (Payable in Advance)

In Michigan:	Outside Michigan:
Six Months\$4.50	Six Months\$ 5.50
One Year\$8.00	One Year\$10.50
Single Copies\$.25	Single Copies\$.30

MEMBER
NATIONAL
NEWSPAPER
Association - Founded 1888National Advertising
Representative:
MICHIGAN NEWSPAPERS, INC.
257 Michigan Ave.
East Lansing, Mich. 48823**JUST REMINISCING**

Items taken from the files of The Chelsea Standard

4 Years Ago . . .

Thursday, Oct. 21, 1976—

Chelsea voters once again turned down the Chelsea Board of Education's request for 1½ additional mills for operations in the school millage election Tuesday, Oct. 19, by a vote of 1,005 opposed, and 999 in favor of the proposed tax increase.

On Aug. 30, area voters narrowly defeated an identical millage request by a 17 vote margin, with 684 voting "no" to 667 voting "yes." Only one-third of those registered actually voted in August, while Tuesday's election resulted in a record turn-out of 2,027 voters.

Chelsea shut out South Lyon, 14-0, to break their losing streak and cap Homecoming Week with a victory game, Friday evening, Oct. 15. During half-time festivities, Kim Olson was crowned as Chelsea's 1976-77 Homecoming Queen. She is a junior class representative.

The United Way campaign for 1976-77 is currently underway, running from Oct. 18-29, with an anticipated goal of \$32,065. Much of the proceeds will go to the Chelsea Social Services which, in turn, will provide essential food and clothing to families unable to afford the costs of these items themselves.

14 Years Ago . . .

Thursday, Oct. 27, 1966—

Richard Bareis, industrial arts teacher at Chelsea Junior High school, has been appointed as the new director of the Chelsea Area Recreation Commission, effective immediately. He succeeds Alan Conklin, Chelsea Junior High principal, who has served in that capacity for 12 years. Conklin began directing the summer recreation program in 1954, before the Recreation Council was officially organized.

Mike Fouty, 8, has been named a zone winner in the Punt, Pass and Kick Competition. Fouty, son of Mr. and Mrs. Richard Fouty, is one of 54 finalists named in the nine zones in the Detroit District.

Construction of the Chelsea Medical Center began symbolically Sunday, Oct. 23, with groundbreaking ceremonies on

the site at 4 p.m. The three buildings on which construction will begin are a medical office building, a pharmacy, and a dental office building. Continental Assurance Co. of Chicago and the Chelsea Medical Clinic Ltd. Trust Fund are financing the venture.

A total of 1,999 pounds of milk went down the drain at the Douglas Stark dairy farm Friday evening. The milk, which represented three milkings of Starks' 51 dairy cows, was lost when vandals opened the valve on the milk cooler located in the Stark milk house. The valve is located at the bottom of the tank directly over a drain.

24 Years Ago . . .

Thursday, Oct. 25, 1956—

The First of Michigan Corporation was the successful bidder on the \$2,200,000 Chelsea School District bond issue with the interest rate set at an average of 4.189126 percent. The bid was submitted to the Board of Education at a meeting held Monday evening. The bond issue will finance the construction of a new high school and eight additional elementary class rooms.

Chelsea High Bulldogs traveled to Dundee last Friday night and were held to a 7-7 tie by the winless Vikings. The tie all but eliminated the Bulldogs from championship consideration.

Word has been received that the name of Midshipman David E. Bertke, '58, son of Mr. and Mrs. Roy Bertke, has been placed on the newly-inaugurated "Superintendent's List" at the United States Naval Academy at Annapolis, Md.

34 Years Ago . . .

Thursday, Oct. 24, 1946—

Sylvan township voters are to decide at the Nov. 5 election whether hard liquor by the glass is to be sold over the bar here. A petition bearing approximately 325 names was filed with the township clerk, Walter Kantlehner, making it mandatory that the issue be placed on the ballot, the required number of signers for this township being only 290.

Tomorrow night at 8 p.m., Coach Ron Isbell's Milan Big Reds will clash with Coach Cameron's Little Bulldogs. This game, to be played at the local athletic field, will be a deciding factor in the Huron League standings.

MICHIGAN MIRROR

By Warren M. Hoyt, Secretary, Michigan Press Association

Governor Details Budget
If Tax Cut Amendment Adopted
Governor William G. Milliken, through his budget director, reported that only programs in corrections and treasury would be preserved virtually intact if the Tisch tax cut amendment is passed.

Cuts laid out under a hypothetical budget drawn up by Management and Budget Director Gerald Miller would range from elimination of many Medicaid services to a modest 8 percent trimming of the Department of Treasury budget.

The amendment would require a 55 percent cut in general fund spending, according to the figures.

Miller noted that after returning \$2 billion to local units of government for their revenue that would be lost by the reduction of property taxes collected locally and after fulfilling other constitutional earmarking requirements, the general fund would have \$1.61 billion to spend.

Miller said the executive office has no contingency plans to make up any lost money if the Tisch proposal should be approved by the voters. He added the governor would not support any increases in taxes during the 45-days before Tisch went into effect, to make up any loss.

The hypothetical budget represents the best estimate of what would happen if Proposal D

passes, but Miller said the legislature would have the final say on slicing the reduced revenues.

Miller added even if the legislature did try to raise taxes during the intervening 45-days there is a legal question of whether they could stay increased after Tisch went into effect.

Part of the amendment requires rollbacks of all taxes to 1978 levels which could be interpreted in the courts as meaning no tax could be levied at a rate higher than its 1978 level, Miller noted.

Referring to the proposed budget, Milliken said, "It is a realistic document and if the picture it paints is devastating, it is only because the effect of Proposal D would be devastating."

A run-down of the budget would include:

Social Services—Funds would be cut 40 percent, taking an equal amount of federal matching dollars; all optional Medicaid services would be cut for persons over age 21; elimination of payments of medical bills for the medically indigent; cutting the emergency needs program, family services and counseling.**Public Health**—Local health and substance abuse programs would be retained while disease control and the public health laboratory would be cut by one third. The Grand Rapids

Veterans' Hospital would be closed and a new one in the Upper Peninsula would not open.

Mental Health—Some 7,000 patients would be shifted from state institutions to community programs and neighborhood homes as most state hospitals would be closed and 9,000 employees laid off.**State Police**—The number of uniformed officers would be cut to 400, from 1,600 and half of the 64 posts would be operated less than 24 hours a day.**Corrections**—All prisons and camps would be retained, while probation and parole services would be cut and administration would be trimmed by \$3.1 million.**Colleges and Universities**—State fundings for all four-year institutions except Michigan State, Wayne State and the University of Michigan would be eliminated. Some of the current state schools would close while others may try to become private schools.**Education**—Most categorical programs for K-12 would be eliminated. The state library and the schools for the blind and deaf would be closed. Teacher tenure and teacher certification programs would be eliminated.**Department of State**—An 89 percent cut would take with it regulations for campaign financing, auto mechanic licensing and auto dealer licensing.**Licensing and Regulation**—The department would be eliminated with all but the health care professions no longer being licensed.**Natural Resources**—The emphasis would be on environmental control rather than recreation. Only eight of 64 state parks would remain open while others could if park fees could pay for operating costs.**Agriculture**—Eliminated would be international trade, meat inspection and marketing and bargaining boards. Horse racing support and fair premiums would be eliminated.**Capital Outlay**—All building would come to a halt with \$6.8 million budget for minimal upkeep of state buildings.

Subscribe today to The Standard!

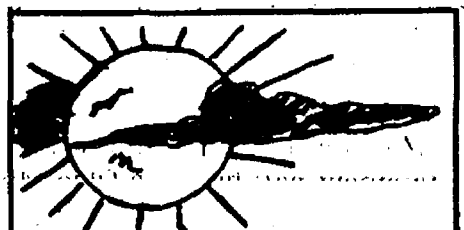

professional touch without the cost
coloring - barbeques - private parties
50 - 500
tim arbring 475-2570

ROBERTS PAINT & BODY*"We do our best to satisfy"*20416 Old US-12 West
Chelsea, Mich.

Ph. 475-1149

Open 8 a.m.-5 p.m. Daily

CATS
CHELSEA AREA
TRANSPORTATION SYSTEMTransportation for the Senior Citizens,
65 years & Older, & the Handicapped

Advance reservations are required. For morning transportation call the preceding afternoon between 1 p.m. and 3 p.m. For afternoon transportation call in the morning from 9 a.m. to 11 a.m.

CALL 475-9494

between 9 to 11 a.m. or 1 to 3 p.m.

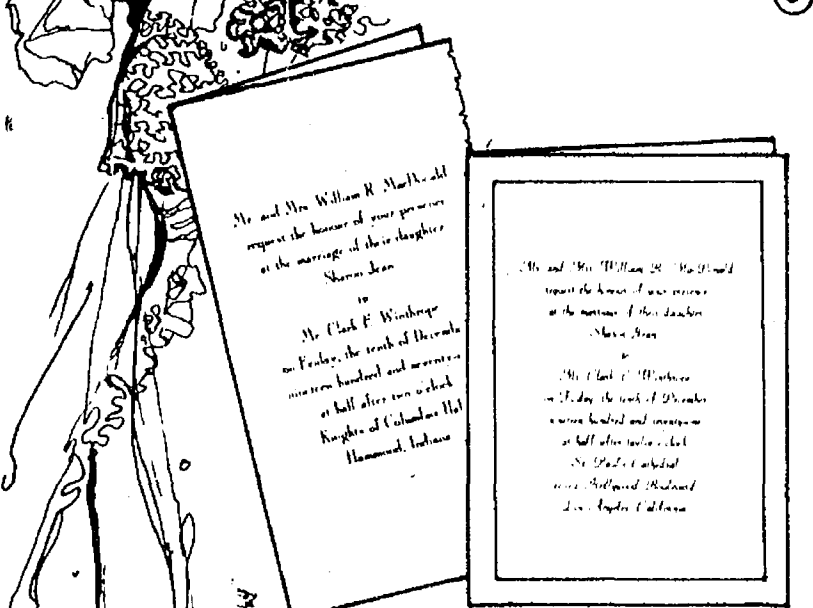
Service hours are 9 a.m. to 4:30 p.m. daily;
Thursdays, 9 a.m. to 1 p.m.**Wedding**
Invitations

We invite the bride-to-be to examine our wide selection of socially correct Wedding Invitations and accessory items, in traditional and contemporary styles. Special handling available for fast service.

The Chelsea StandardPhone (313) 475-1371
300 N. Main St., Chelsea**THE JUDGE WHO KEEPS HIS PROMISES**

In 1974, before his election, Kenneth Bronson was quoted in the Ann Arbor News as saying, "The biggest problem facing individuals in courts is the delay to defendants, witnesses, police and other parties involved."

Bronson's 1974 campaign statements also evoked this opinion in an Ypsilanti Press editorial:

"We're convinced Bronson means it when he says today's court system punishes the innocent almost as much as it punishes the guilty. He favors speedy trials and the delayed sentence approach for young and old people who make that 'one mistake'."

Five years later, under the headline "BRONSON SPEEDS THE WHEELS", the Saline Reporter described how Judge Bronson lengthened the work hours of his court, cut red tape and speeded up hearings so that the list of criminal jury cases awaiting trial was reduced from 114 to fewer than ten.

Other Washtenaw County newspapers have noted that Judge Bron-

son, true to his promises, has:

- Saved the taxpayers' money through prompt and speedy trials.
- Instituted the deferred sentencing program which allows first offenders, after suitable community service and rehabilitative acts, to have charges against them expunged from the court records. This has saved the careers of many people who might be barred from employment opportunities by a conviction record. (Ypsilanti Press, 1976)
- Created a work program as an alternative to jail sentences in selected cases. This program has also provided an alternative for those unable to pay fines and costs due to economic hardship. (Ypsilanti Press, 1976)

A district judge who makes promises like these, and then fulfills them, is a judge who deserves re-election.

RE-ELECT
Judge
BRONSON

14th District Court

Paid for by Committee to Re-Elect Judge Bronson, James B. Pate, Treasurer, 302 W. Michigan Ave., Ypsilanti

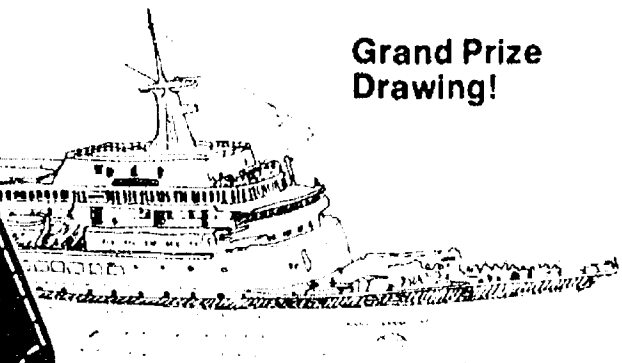
**YOU COULD BE A WINNER!****10 DAY CARIBBEAN CRUISE**

Paquet French Cruise Line

Our lucky GRAND PRIZE winner will enjoy a free 10 day, luxury Caribbean Cruise for two. All contest entries received between October 1 and December 31, 1980, will be eligible for the Grand Prize Drawing to be held on January 5, 1981.

plus a Drawing Each Month

Each month, (October, November, December, 1980) you have the chance to win your choice of the following prizes:

- Luggage — Elegant tapestry luggage handmade by skilled artisans. A fashionable 3 piece matched set by French of California from Wilkinson Luggage.
- Toronto Fling — 2 nights at the luxurious Sheraton Centre Hotel, roundtrip transportation, champagne upon arrival, and daily breakfast included.
- Weekend in Washington — 2 nights at the beautiful Fairfax Hotel, roundtrip transportation, cocktail upon arrival, and daily breakfast included.

Here's How to Enter

Simply make your travel reservations through Conlin Travel and you will be automatically entered in the current monthly drawing and the Grand Prize drawing. Or stop by any of our three convenient Ann Arbor offices and fill out the special entry form — no purchase required. You must be 18 years or older to enter. One entry per person per day.

Our Services are Free

You pay the same price for your airline ticket whether you buy it directly from the airline or from Conlin Travel. Just one phone call to Conlin gives you access to the fares and schedules of all the airlines. Our computerized reservation system gets you the best flight at the best price — with instant confirmation. So call Conlin Travel for all your travel arrangements.

Central Telephone 789-9680

Plymouth Road Mall

Wolverine Tower

South University

CONLIN TRAVEL**Howell**
Livestock AuctionStarts 1 p.m. Every Monday
Mason 676-5400The Wise Owl Says Ship to Howell
Ph. (313) 546-3300 Bim Franklin

Hog Sale every Wed'y, 9 a.m.

Market Report for Oct. 13

CATTLE—Bulk Gt.-Choice Steers, \$68 to \$71
Few High Choice Steers, \$71-\$71.50
Gt.-Choice Heifers, \$65 to \$68
Fed Holstein Steers, \$60 to \$65
UL-Std., no listing.**COWS—**Heller Cows, \$58 to \$59
UL-Commercial, \$50 to \$58
Canner-Cutter, \$44 to \$54
Fat Beef Cows, \$48 to \$53**BULLS—**Heavy Bologna, \$58 to 63
Light & Common, \$56 and down.**FEEDERS—**400-600 lb. Good-Choice Steers, \$75 to \$85
600-800 lb. Good-Choice Steers, \$65 to \$75
300-600 lb. Good-Choice Heifers, \$55 to \$65
300-500 lb. Holstein Steers, \$62-\$70
500-800 lb. Holstein Steers, \$55-\$62**CALVES—**Prime, \$95 to \$105
Good-Choice, \$80 to \$95
Heavy Drycows, \$80 to \$110
Cull & Med., \$30 to \$60
Calves going back to the farm sold up to \$180**SHEEP—**Choice-Prime, \$62 to \$64
Good-Utility, \$60 to \$62
Slaughter Ewes, \$15 to \$25
Feeder Lambs, all weights, \$63-\$68**HOGS—**Hog Market for Central Michigan up to \$51.30
Last Wednesday, Oct. 8, the high was \$51.30.
220 to 240 lbs., No. 1, \$50 to \$51.40
250-270 lbs., No. 2, \$47 to \$50
Heavy Hogs, 250 lbs. up, \$44-\$50
Light Hogs, 200 lbs. down, \$30-\$40**Sows:**Fancy Light, \$40 to \$42
300-500 lbs., \$38 to \$41
500 lbs. and up, \$42 to \$44.75**Boars and Stags:**

All Weights, \$36 to \$41

Feeder Pigs:Por Hind, \$25 to \$40
Est. 40 lb. pigs, \$32 to \$35**HAY—**1st Cutting, per bale, \$10 to \$10.00
2nd Cutting, per bale, \$1 to \$3**STRAW—**

Per Bale, \$8c to \$1.50



Mr. and Mrs. J. Allyn Kaercher

McKune Library History Presented For Woman's Club

A presentation of a "History of the Library" was given on Tuesday, Oct. 14, at McKune Memorial Library to members of the Woman's Club of Chelsea by Katherine Wagner and Jean Eaton long-time volunteers and members of the club. One guest attended.

A description of the Historical room was given by Jean Eaton. Its contents include three histories of Chelsea, histories of several groups of the town, three histories of local churches, a genealogical library of local families, a list of cemetery plots, as well as many treasures in the form of photographs, letters and papers of long ago. A diary, dated 1880-81, kept by a local teacher describing her days in the schoolroom brought much laughter.

Katherine Wagner supplemented the talk with information about the main library which started with 22 books and presently contains 21,976 volumes.

A cemetery file in the Historical room is used extensively. Any book in print may be obtained by the library on request.

Most of the work done in the historical room has been done by volunteers for the past 45 years.

Microfilm records of all Chelsea Standards published as well as 1,000 obituary cards has been done by the state for the library.

Hostesses for the evening were Sally Nicola and Kathleen Heeter.

Sweet Adelines Will Present 3rd Annual Show

The Ann Arbor Chapter of Sweet Adelines will present their third annual show "Once Upon A Pumpkin" on Friday, Oct. 17, and Saturday, Oct. 18 in Huron High school on Fuller Rd., at 8 p.m.

A comic version of the Cinderella story filled with familiar music, the show promises to be an entertaining evening for the entire family.

In addition to the songs of the chorus, under the direction of Paula Mullis, there will also be performances by special guests.

On Friday the featured singers will be "The Friars" from the U. of Michigan Glee Club, and rounding out the evening's entertainment will be "The Old Mill Four" a quartet from the Cleveland, O. area.

Saturday's show will be livened up by the "Pittsburghettes," a well known Sweet Adeline comedy quartet.

Master of Ceremonies duties will be performed by "Fat Bob" Taylor. Tickets will be sold at a reduced rate for Senior Citizens, and special children's tickets for Friday's performance only. They may be ordered from chorus members, or purchased at the door.

A portion of the proceeds will go to help support Safe House, a haven from domestic violence.

For further information call 485-7276 (days) or 434-0566 (evenings).

Michigan State University's State Center for the Performing Arts is the recipient of a \$300,000 challenge grant from the Kresge Foundation of Troy. The grant will go toward construction of the \$19.7-million facility, which is expected to be completed in the summer of 1982.



Mr. and Mrs. Bret Alan Dawson

Martha Blanchard, Bret Dawson Speak Vows in Ann Arbor Church

Martha Jane Blanchard and Bret Alan Dawson were married at 1:30 p.m. Sunday, Oct. 5 at Unitarian church in Ann Arbor. The Rev. Kenneth Pfiffer officiated the afternoon ceremony before 28 guests.

She is the daughter of Mr. and Mrs. John D. Blanchard, 181 Shoreview Dr., Chelsea; the bridegroom is the son of Mr. and Mrs. John Dawson, 9100 Schellenberger Rd., Manchester.

The bride was attired in an ivory jersey gown featuring a handkerchief hem. She wore a head wreath of baby's breath and sweetheart roses and carried a bouquet of the same. She wore a 100-year-old medallion that had belonged to her great-grandmother when she was a young girl.

Maid of honor was the bride's sister, Ruth Blanchard of Whitmore Lake. She wore a plum crepe gown with a handkerchief hemline and a corsage of ivory roses. Myrna Hendricks of

Chelsea, a friend of the bride, served as bridesmaid and was dressed similarly to the maid of honor.

The bride's mother chose a grey crepe gown while the mother of the bridegroom was attired in an off-white knit dress accented by a green jacket. The bridegroom's grandmother, Mrs. Keturah Aufderheide of Ann Arbor, chose a pale green dress.

A reception at the home of the bride's brother and sister-in-law, Mr. and Mrs. Dave Blanchard of Ann Arbor, followed the ceremony.

The newlyweds left for a two-week honeymoon at Myrtle Beach, S.C. and will be at home at 181 Shoreview Dr., Chelsea, after Oct. 19.

The bride is a 1976 graduate of Chelsea High school and is presently employed as a secretary-receptionist. Her husband received his diploma in Haiti, West Indies, from a school affiliated with the University of Nebraska. He is a machinist.

Salvation Army Accepts Left-Over Salvage Items

After the ads in the paper, after the garage sale, what do you do with the leftover miscellany that didn't sell? If you're like the vast majority, you probably take your assortment of odds and ends to the dump and someone there picks through the rubbish until he recovers any profitable items. Isn't it non-sensical to merely throw your excess away without receiving any reward, monetary or personal?

Many people are unaware of the dual advantages offered by donating any clothing, appliances, housewares, bicycles or whatever to the Salvation Army. Not only are you contributing to a worthy cause by turning over merchandise you no longer need, but also, by making an itemized list of the goods you have donated, the gift can be considered a tax-deductible contribution on your tax returns.

And don't think that you have to deliver your contribution to the Red Shield Store yourself. The

organization will come to your home and pick up whatever you have for them. In addition, if some of your articles are not in working order or are in poor condition, have no fear; workers at the agency will restore and repair whatever they receive that is restorable or repairable.

For residents in the Chelsea area, both the Jackson and Ann Arbor branches of the Salvation Army are within the same distance. For scheduling a pick up from your home either call Jackson at 1-(517)784-4978 or Ann Arbor at 663-8491.

Jaycee Auxiliary Sponsoring Fall Cribbage Tourney

Chelsea Jaycee Auxiliary will hold a fall Cribbage Tournament at the Village Bakery beginning Thursday, Oct. 23. Registration will take place at 6:30 p.m. and play will follow at 6:45 p.m.

The tournament will run for three consecutive weeks with playoffs beginning during the fourth week.

For more information, please call 475-2038 or 475-7412.



You are invited

to see our wide selection of wedding stationery and accessories. Beautiful styles in every price range.

The

Chelsea Standard

Phone (313) 475-1371
300 N. Main St., Chelsea



Mr. and Mrs. Robert Lantis

Robert Lantises Observe 50th Anniversary at Florida Home

Mr. and Mrs. Robert Lantis, 924 Siesta Dr., Colony Cove, Ellenton, Fla., celebrated their 50th wedding anniversary on Sunday, Oct. 5, with an open house held in their home. Friends and relatives attended and punch and

cake were served. They were married on Sept. 29, 1930 in Ann Arbor.

They are the parents of four Michigan children, Mary Bell Merkel of Brooklyn, J. Neil of Manchester, Duane of Napoleon, and John of Napoleon. The Lantis have 17 grandchildren and one great-grandchild.

At one time, the couple lived in both Chelsea and Napoleon. Mrs. Lantis is the former Agnes Pitts.

Kinder Klub Sees Program on CPR

Kinder Klub's meeting on Tuesday, Oct. 14, began at the Chelsea Fire Station where Dan Ellenton presented an extremely interesting and informative program on CPR. He graciously answered the many questions raised by the members and stimulated their interest in taking the course.

The group then retired to the home of Mary Messner for the business meeting. Rhonda Tassett was present as a guest. The evening was topped off with two delicious desserts served by the hostess.

CAROL'S CUTS

40 CHESTNUT

Monday, Wednesday and Friday
475-7094

Appts. Only
9:30 a.m. - 3:00 p.m.

Stock Your Freezer! THE WOMAN'S CLUB OF CHELSEA is having a BAKE SALE

on SATURDAY, OCT. 18

Featuring Home-Made Rolls In Front of McKune Memorial Library

Beginning at 10 a.m.

Proceeds go to the Library (Community Project for the 50th Anniversary Year of the Club.)

Dependably beautiful... exceptional quartz watches



- A. Silver-tone bracelet watch with mirror bright case - raised contour line \$79.95. In gold-tone \$89.95
- B. Golden hue watch with expansion bracelet - gilt markers on silver dial \$84.95. In silver-tone \$74.95
- C. Polished silver-tone watch - silver dial - black leather strap \$59.95
- D. Gold-tone case - neatly made champagne dial with black frame - Gold-tone expansion bracelet \$79.95

CARAVELLE by BULOVA

Winans Jewelry

IT'S BULOVA WATCH TIME

LOW FAT DRY MILK

RIVENDELL NATURAL FOODS

3212 Alpine St., Dexter
Ph. 426-2549
(Across from Farmers' Mkt.)

Homemaker Club

The Homemaker Club held a craft day, Wednesday, Oct. 8 at the home of Nancy Bihlmeyer. Nine members were present. Ideas, patterns and carpet pieces of varying colors were exchanged to create wall hangings on burlap. At noon, a salad luncheon was served.

Students use of computers doubled from 1973 to 1979 at Michigan State University.

NEXT STOP! Bouillabaisse.

A classic French blend of Fish, Lobster, Crab, Clams, and Mussels. Simmered with saffron and other spices. Now celebrating its 10th year as a Candy dinner spectacular.

Fine Seafood in the
Chuck Muer tradition
401 Depot Street
Ann Arbor • 769-0592
American Express Honored



Running around in

Health-tex®

No matter how much running around a Health-tex wearer does, these clothes are up to it. They go through the washer and dryer and come out fresh and handsome and colorful again. They're comfortable to wear, and so sturdily fashioned that when one child outgrows them, they're ready for the next. Ask to see skirts, tops, pants, shirts, creepers, coveralls, joggers and more, for boys, size 3 months to size 8, and for girls, size 3 months to size 14.

VOGEL'S

you can afford more life insurance than you thought...

PROTECTION PLUS

Whole Life Insurance With An Extra Protection Option From Farm Bureau Life



DAVE ROWE
107 1/2 S. Main, Chelsea, Mich. 48118
(313) 475-9184

- Continuous Protection
- Builds Cash Value And Dividends
- Affordable • Level Premium
- Dependable, Professional Assistance

ANOTHER IDEA THAT CAN WORK FOR YOU FROM FARM BUREAU LIFE

FARM BUREAU INSURANCE GROUP

FARM BUREAU MUTUAL • FARM BUREAU LIFE • COMMUNITY SERVICE INSURANCE

Judge Bronson Endorsed By Trial Lawyers Assoc.

Fourteenth District Court Judge Kenneth Bronson has been endorsed for re-election by the Michigan Trial Lawyers Association. He was notified of his endorsement by Howard Sober, chairman of the association's endorsement panel.

"Judge Bronson is the only judge from our county to seek and receive this prestigious endorsement," noted John N. Kirkendall, Bronson's campaign chairman and former president of the Washtenaw County Bar Association. "Trial lawyers represent their clients and the law by working in the courts where successful professional practice is heavily dependent on the legal ability of the judges.

Good justice, fair justice, is based on judges so well grounded in the law that they can make expert rulings and render impartial decisions without undue delay."

Bronson's platform for the 1980 campaign is that he is "the judge who keeps his promises." In support of this position he is able to cite achievements which are a matter of public record.

He promised to end long delays in proceedings at the expense of

defendants, witnesses and police, as well as civil litigants.

After taking the 14th District bench in 1974, Judge Bronson increased the working hours of the court, cut red tape and speeded hearings so that the list of criminal jury cases awaiting trial was reduced from 114 to fewer than 10. All cases are now brought to trial in less than 60 days unless additional preparation time is requested and justified.

By eliminating unnecessary delays and preventing wasted court appearances, Judge Bronson is now saving litigants, defendants and witnesses from fruitless trips to court. Time saved for police officers has reduced overtime expense and released police man hours for more on-duty protection of the public. The judge also pressed successfully for improvement of court facilities at Scio township, Saline and Whitmore Lake. As a result, large numbers of people from certain parts of the district are spared the time and expense of driving to court with round trips of as much as 50 miles.

Judge Bronson also made a promise to himself which he has fulfilled to the benefit of thousands of individuals and families in the 14th District: to develop a quality of justice better attuned to the powerful social changes which have taken place in our communities, especially among the young. Estrangement between generations, the drug culture, childhood alcoholism, casual sex, access to 100 m.p.h. cars, vandalism and felonies create courtroom problems that affect the lives of all who live in the 14th District.

Young offenders who come before Judge Bronson are treated as individuals. Punishment for misdemeanors may take the form of fines, work programs, driver education, substance abuse education, deferred sentences, probation or jail time. Judge Bronson's aim is to make each defendant's first offense his last.

A parent of six children aged 16 to 22, Judge Bronson feels deeply that no judge, nor any court of law, can take the place of family strength and family unity in developing good citizens. He believes that the authority of the parents should be enhanced where possible. Before sentencing a young first offender on a misdemeanor, he either invites the parents or other interested parties to meet with him or his probation officer. Often his probation officer may visit the family in their home situation.

Judge Bronson initiated weekend work programs for some convicted offenders instead of jail and also makes selective use of deferred sentencing. For public convenience he has established Saturday night trials. In the interests of correction and rehabilitation he relies extensively on drug awareness programs and locally centered alcohol awareness education.

Community Ed. Dept. Offering Dance Classes

The Community Education Department is now offering dance classes in Beginning Ballet, Jazz, tap, Hawaiian, and Tahitian.

Lessons will be given privately, semi-privately and in groups. Classes will be held beginning Monday, Oct. 27 for eight weeks. The fee for each lesson will be \$2 for group or semi-private and \$2.50 for private lessons. All classes are one-half hour long.

The Community Education Office is now taking 15 minute appointments for Oct. 20 to meet the instructor. Those interested, should contact Suzanne Morrison at 475-9830 for further information.



SOCCER CHAMPIONS: Is the soccer world ready for thirteen more Peles? Chelsea Special Olympians (front row) Mike Goebel, Dennis Czechowski, Dawn Stancato, Kim Foss and Area 20 Coach Nancy Cooper; (back row) Albert Bedard, Lori Brown, Tracey Harvey, Theresa Murphy, Mike Foster proved they were tops in the

area on Oct. 8 as they won the Washtenaw county Soccer Tournament defeating both Dexter-Ann Arbor and High Point Center convincingly. Both trophy and first-place ribbons were awarded to the Chelsea squad. Not present for the photo were Terry Walkowe, Linda Alber and Clarence Weiss.

Special Olympians Win County Soccer Tourney

On Friday, Oct. 3, Chelsea Special Olympians traveled to High Point Center to take part in the Washtenaw County Soccer Tournament. Dexter High school and the Ann Arbor Young Adult Program teamed up to make a second team and High Point Center was the third.

Dexter-Ann Arbor took on High Point and defeated them, 4-2, but the tournament was then postponed because of the rain and

cold. The tournament resumed on Tuesday, Oct. 7, when Chelsea tackled High Point and won, 6-1. Chelsea goals included one by Terence Verge, three by Mike Goebel and two by Dennis Czechowski.

Alternating in the net were goalies Clarence Weiss and Glenn Passow. The defensive line included Mike Foster, Albert Bedard, Ryan Sweeney, Linda Alber and Dawn Stancato. The of-

fensive attack was led by Mike Goebel, Dennis Czechowski, Tracey Harvey, Terence Verge and Lori Brown.

The tournament championships were played on Wednesday, Oct. 8 in Chelsea. The Special Olympians shut out Dexter-Ann Arbor, 6-0, with three goals each scored by Dennis Czechowski and Mike Goebel. Excellent defense was played by goalie Terry Walkowe and by defensemen

Ryan Sweeney and Clarence Weiss. Tracey Harvey and Terence Verge were also leaders on the offensive line.

Chelsea was awarded the trophy and first-place ribbons followed by second-place Dexter-Ann Arbor and last place High Point. The Chelsea squad was coached by Nancy Cooper and Tom Taylor and Dexter was under the direction of Arlen Schreiber and Rick Horn.

CHS Drama Class Chooses Comedy

The Chelsea high drama class has chosen its 1980 production, "You Can't Take It With You," a comedy farce written by Moss Hart and George S. Kaufman.

The play takes place in the home of Martin Vanderhof, played by Paul Brehob. He lives with his granddaughter, Penelope Sycamore (Mary Markle), her husband, Paul (Bob Benedict), and their two daughters, Alice (Katie Lewis) and Essie (Donna Finkbeiner) and Essie's husband, Ed Carmichael (Jim Herter). Also living there is a maid, Rheba, played by Greta Picklesimer and Mr. Depina (Brad Barr), who came one day and just stayed.

They all "do their own thing" in one room, normally called the living room. That is, however, an understatement. In this one room, plays are written, snakes collected, ballet steps practiced, xylophones played and printing presses operated. This entire family, with the exception of Alice, is mildly insane.

Alice, having contact with the outside world, is the only character playing with a full deck. She has fallen in love with Anthony Kirby, Jr. (Rick Eder), the son and vice-president of Kirby and Son.

The plot thickens when an internal revenue man, Henderson, played by Eric Kruger, comes to

see why Grandpa Vanderhof hasn't paid any income tax.

Meanwhile, Alice and Tony become engaged and invite Tony's parents to visit with Alice's family. In the middle of this, seven G-men raid the house and place everyone under arrest.

Among all this confusion is a Russian ballet instructor, the loud and big Mr. Boris Kolenkhov (Mike Ward) and his girlfriend, the Grand Duchess Olga Katrina (Kathy Hearst) and a bombed actress, Gay Wellington (Judy Bowling).

Production dates for this hilarious comedy have been set for December 17, 18 and 19.

Advertising revenue pays for costs of producing The Standard. Let the merchant know you appreciate it.

for:

REUNIONS
RECEPTIONS
CHURCH, OFFICE and
BIRTHDAY PARTIES
... every special event

Zemke Operated Machines
(313) 662-1771

ALLIS-CHALMERS
LAWN AND GARDEN EQUIPMENT

Clearance

SAVE ON
1980 Model Lawn Tractors
1981 Models arriving by the truckload.
Must make room!

17 H.P. TWIN CYLINDER Hydrostatic drive. Now only	\$3090
16 H.P. TWIN CYLINDER 3-speed transmission. Now only	\$1640
14 H.P. CAST IRON KOHLER 4-speed shuttle drive. Now only	\$2345
12 H.P. CAST IRON KOHLER Hydrostatic drive. (Demo.) Now only	\$2335
8 H.P. BRIGGS & STRATTON 3-speed transmission. Now only	\$1275

Full line of attachments available for these models, including mowers, snowblowers, dozers, blades, plows, tillers, vacuum collectors, carts, wheel weights, compost shredders, grass catchers, and more.

**YARD-N-GARDEN
EQUIPMENT, INC.**
2524 Lansing Avenue, Jackson
1/2 mile north of I-94
Phone: (517) 784-3146

Everything in Yard and Garden Equipment
Prices good while supply lasts!
EXPIRES 10/31/80

**ON TUESDAY
NOVEMBER 4th
Vote For A Change**

—Vote—
ANGIE JONES VEIGEL
Register of Deeds -Democrat

There is no reason why the
Register of Deeds office can't work
more efficiently and effectively.

Paid for By Committee to Elect Angie Jones Veigel,
Mike Homel, Treasurer, 1537 Huron River Drive, Ypsilanti

**MARGIE'S
UPHOLSTERY**

FREE ESTIMATES

- Large Selection of Materials
- Upholstery Supplies
- Repair Service

Pick-Up and Delivery Available
MARJORIE SMITH
Ph. 1 (517) 536-4230
Call Collect between 8 a.m.-6 p.m. Monday thru Saturday.
6245 Brooklyn Rd., Napoleon

RE-ELECT JUDGE ROBERT B. FINK

Your 1st Choice for 14th District Judge

- ★ RESPONSIBLE JUDICIAL LEADERSHIP
- ★ A PROVEN RECORD OF PUBLIC SERVICE
- ★ EXPERIENCE, INTEGRITY & ABILITY

Vote the Washtenaw County Non-Partisan Ballot

Paid for by Committee To Re-Elect Robert V. Fink District Judge
Ed Reichbach, Campaign Chairman, 105 Pearl St., Ypsilanti, Mich.



HARVEST DANCE SATURDAY, OCT. 25

9:00 p.m. to 1:00 a.m.

Music By the
GAKEN BAND

BYOB - SET-UPS - BUFFET - DOOR PRIZES
COSTUMES OPTIONAL

\$12 per couple

Tickets at Chelsea Lumber Co. or call 475-1218

**AMERICAN LEGION
POST 31**

1700 RIDGE RD., CAVANAUGH LAKE

CHS Orchestra Plans Concert for Monday

The Chelsea High school orchestra members extend an invitation to the community to attend their first concert of the season to be held on Monday, Oct. 20 in the Beach Middle school auditorium. This concert will also feature a guest appearance by the Colden Quartet.

All members of the Colden Quartet, Marshall Meade, Mary Ann Meade, Michael Meade and Andrew Dabzynski, are graduates of both the Eastman School of Music and the University of Connecticut. The ensemble has studied with the renowned Juilliard Quartet. At present, they are faculty members at Western Michigan University.

The upcoming concert will be conducted by Kevin Miller, Chelsea's new orchestra director. In his first Chelsea appearance, he will be conducting the 7th and 8th grade orchestras as well as the high school orchestra.

On Friday, Oct. 10, the orchestra from Eastern Michigan University came to Chelsea High school to participate in a workshop session. The Chelsea High school orchestra opened the session by playing Hopak by Modest Moussorgsky. Eastern Michigan followed by playing the Thieving Magpie Overture by Rossini and Caprice Espagnole by Rimsky Korsakow.

Listening to the Eastern Michigan Orchestra perform gave Chelsea musicians a unique opportunity to hear a University-level orchestra and discover the degree of skill needed for a group of this caliber.

Following the orchestra solos, the Chelsea orchestra members joined the EMU students on stage. Together, the two groups played Varon (Last Spring) by E. Grieg and Playful Picnic by B. Britten. Both of these selections

were led by Eastern Michigan University's conductor, Mr. Reed who worked on phrasing, bow changes and dynamics.

Miller is planning many orchestral activities for the coming year. In addition to the Eastern Michigan University session and the appearance of the Colden Quartet, the Chelsea orchestra will be performing in Okemos and in Toronto early next spring.

Orchestra parents are reminded to attend the pot-luck dinner at Beach school before the concert on Oct. 20.

Faith Markle Performing With WMU Symphony

The University Symphony Orchestra, a 70-member student ensemble from the School of Music at Western Michigan University, will perform a free public concert under the direction of conductor Herbert Butler of WMU. This concert, scheduled to begin at 3 p.m. Sunday, Oct. 19, will take place at Miller Auditorium.

One member of the Chelsea community is part of the orchestra personnel. She is Faith Markle, 17476 Cavanaugh Lake Rd., the daughter of James and Patricia Markle.

Highlighting the program will be a performance of Haydn's Concerto in E-flat for Trumpet with music faculty member Stephen Jones as soloist. The school of music is celebrating a Haydn Festival this semester and many fall concerts will feature his music.

Stephen Jones is an associate professor of music at Western, where he teaches trumpet and performs with the Western Brass Quintet, a nationally recognized faculty ensemble.



GLIDING MAJESTICALLY across crystal clear waters is Sealestial, a 71-foot yacht owned by Dr. Michael Papo of Chelsea. She has been captained by such people as William F. Buckley, Jr., and will star early next year in a made-for-TV documentary filmed during Buckley's trans-

Atlantic cruise last spring. Captained by Dr. Papo in early August, Sealestial was the first American-crewed vessel to ever win the Regatta of the Queen of Holland held in Porto Ercole, the port of Rome.

Dr. Papo's Yacht Sealestial Wins Prized Regatta in Rome

Last June, columnist and National Review editor William F. Buckley, Jr., chartered a 71-foot yacht, owned by Dr. Michael Papo of Chelsea Community Hospital, and set out on his second trans-Atlantic crossing.

Five years ago, Buckley made a similar journey upon which the book Airbourne (A Sentimental Journey) was based. Buckley is planning another book and, enroute from St. Thomas to Gibraltar, a made-for-TV documentary was filmed aboard the sailing vessel. It will be shown nation-wide early next year.

Upon docking Dr. Papo's Sealestial, she was made ready for a yearly race in the port of Rome. The annual event, the Regatta of the Queen of Holland, is a 70-mile evening race through the rock-filled waters of Porto Ercole.

Originated 12 years ago by Queen Juliana, the purpose of the night regatta is to test a captain's navigational skills through jagged, erratic rock formations. The Sealestial sailed the dangerous course with Dr. Papo as captain and a number of Italian friends crewing the yacht.

With countless yachts competing for both the honor and the cup awarded, Dr. Papo's vessel won the Aug. 13 race, much to everyone's surprise. It was the first time, in a dozen runnings of the race, that an American-crewed yacht took first-place honors in the yacht basin competition.

Award ceremonies were scheduled for the following week, but Dr. Papo was not able to be present. Therefore, a special award ceremony was staged for Aug. 13 and was held at the yacht club Argentario. The trophy was presented by Princess DiLappe, the aunt of Queen Beatrice of Holland, and was awarded in the Queen's name.

Thereafter, the Sealestial was taken to Nice, France where she is preparing for her second 1980 voyage across the Atlantic. She will set sail in November and cross from Spain to Antigua. This time, Dr. Papo, son Rene, Dr. Schaub and Dr. Botsford will comprise the captain and crew.

The doctors' journey should take roughly three weeks to accomplish.

Advertising revenue pays the costs of news gathering, photos and production of The Standard. Let your friendly home-town merchant know you appreciate it.

Senior Citizen Nutrition Program MENU and ACTIVITIES

Week of Oct. 17-23

Friday—Pork chow mein on chow mein noodles, buttered cabbage, carrot and pineapple salad, muffins with margarine, applesauce. Recorder, 10 a.m. "Bible as History and Literature," 11 a.m.

Monday—Turkey roll with gravy, baked yellow squash, three bean salad, bran muffin with margarine, chilled fruit cup. Crafts. Roger Smith, master audiologist, will be at the nutrition site to examine ears and test hearing. He will also present a short talk about the problems of the hard of hearing.

Tuesday—Sloppy Joes on a bun, baked beans, assorted relishes, calico slaw, red plums. Cards.

Wednesday—Cheese fondue, country style tomatoes, lettuce and spinach tossed salad with dressing, cornbread with margarine, peanut butter cookie. Legal service lawyer, 11:15 a.m.

Thursday—Happy Birthday—Fricassee of chicken, buttered broccoli, apricot salad, white bread with margarine, birthday cake. Exercise class, 11 a.m.

If you're looking for some different family recreation this fall, visit one of Michigan's many apple orchards to watch apple cider being made. The apple aroma, together with fresh baked donuts, caramel and candied apples, and sips of tangy apple cider are all a part of fall in Michigan.

(Political Advertising)

VOTE NOV. 4

HAROLD L. GROSS

DEMOCRAT

LIMA TOWNSHIP TRUSTEE

★ Life-long resident of Lima Township.

★ Lima Township board member for past 20 years.

Paid for by Committee To Re-Elect Harold L. Gross Lima Township Trustee, 691 N. Parker Rd., Dexter, Mich. 48130

ANTIQUE CLOCK REPAIR LeHeup - Since 1904

1490 Sugar Loaf Lake Rd.

on Waterloo Rd.

PH. 475-2466

(Closed Monday and Tuesday)

Dave Conklin Happy As Plush Florida Club Pro

After playing golf for four years at both Chelsea High school and Central Michigan University, Dave Conklin, the 28-year-old son of Beach Middle school principal Alan Conklin and home economics teacher Lillian Conklin, headed to Miami, Fla. in October, 1977 to begin teaching golf for a living.

Conklin began by landing a job at the Doral Country Club, serving as one of 10 professional golf instructors. He stayed there for about two years but has moved north to Ft. Lauderdale and Bonaventure Country Club where he virtually operates his own business.

As the only golf pro at Bonaventure, the head instructor manages to give 10-12 lessons each day. The job, glamorous as it may seem, does have its hazards. Conklin has been burned

by nervous golfers smoking cigarettes, clubbed in the legs by erratic swings and has been forced to dodge balls sent sailing by his clients.

In addition to a series of tips that Conklin offers his students, which have included such people as Joey Bishop, he demonstrates the correct form and stresses the pupil's self-confidence.

Still, the misplaced Michigan native makes a good living at the prestigious club where both he and his wife, the former Jane Bond of Owosso, are employed. Interestingly, Conklin never knew his wife when they lived in Michigan. They met at the Doral Country Club and were married in April, 1979.

Today, the couple shares the pro shop at Bonaventure Country Club and lives a short distance away in Plantation.

Tennis Team Loses Two in Past Week

Chelsea High school tennis team played at Jackson Northwest and Gabriel Richard this week, losing both, 1-6.

The doubles team of Elsiele and Ziegler won both of their matches, bringing their record to 6-3. They won handily, 6-0, 6-1, over the Northwest team of Harwood and Dexter, who had defeated them earlier.

They went three sets against Olegario and Lo Buglio of Gabriel Richard, 6-2, 3-6, 6-4. The third set was a thriller as Chelsea was down, 0-3, came back to tie it up, 3-all, and then Gabriel Richard went ahead, 4-3. Chelsea came back to tie it again and finally went ahead, 5-4. They went to

deuce three times before putting it away.

In singles, Carolyn Chandler went three sets against Val Tucker of Northwest but couldn't manage to win. She lost the first set, 1-6, won the second set, 6-4 and then lost, 6-8, in the third. The third set must be played in its entirety and Carolyn played an inspired game against a third-year player.

These were the highlights of this week's action. Friday, the team travels to Battle Creek for the Regionals.

Please Notify Us of Any Change in Address

(Political Advertising)

Re-elect Sheriff

Tom Minick

THERE IS NO OTHER CHOICE

Endorsed By
UAW - Huron Valley Labor Council, AFL-CIO - A.F.S.C.M.E.
Washtenaw County Building Trades - Local 190 Plumbers & Pipefitters

Paid for by the Committee to Re-Elect Tom Minick Sheriff,
Ed Reichbach, chairman, 3440 Fernwood, Ann Arbor, Mich. 48104

Jiffy market

Big Enough To Serve You . . . Small Enough To Know You!

Corner of Sibley and Werkner Rds. - Chelsea, Michigan 48118

PHONE 475-1701 SALE PRICES EFFECTIVE OCT. 16 thru OCT. 19

<p>YOUNG PORK - LEAN - TENDER</p> <div style="text-align: center;"> <p>QUARTERED PORK LOINS</p> <p>1/4 Pork Loin Sliced Into 9 to 11 Chops</p> <p>\$1.49 lb.</p> </div>	<p>U.S.D.A. CHOICE</p> <p>BEEF STEAK</p> <p>CLUB STEAK lb. \$3.89</p> <p>T-BONE STEAK lb. \$4.19</p> <p>SIRLOIN STEAK lb. \$3.09</p> <p>Porterhouse Steak .. lb. \$4.19</p> <p>RIB STEAK lb. \$3.09</p>	<p>ECKRICH</p> <p>Smoked or Polish SAUSAGE</p> <p>\$1.79 lb.</p>	
<p>ECKRICH</p> <p>FRANKS</p> <p>Regular or Beef</p> <p>1-Lb. Pkg. \$1.79</p>	<p>ECKRICH</p> <p>ALL-MEAT BOLOGNA</p> <p>Regular or T.S.</p> <p>1-Lb. Pkg. \$1.79</p>	<p>FRESH GRADE A LARGE</p> <p>EGGS doz. 69¢</p>	
<p>FRITO-LAY</p> <p>POTATO CHIPS</p> <p>Reg., Sour Cream or Bar-B-Q</p> <p>6-Oz. Pkg. 89¢</p>	<p>HOLSUM KING SIZE</p> <p>WHITE BREAD</p> <p>24-Oz. 1-Lb., 8-Oz. Loaf 59¢</p>	<p>DAD'S ROOT BEER</p> <p>2 Liter Bottle \$1.09 2 Qts., 3.6 Oz.</p>	
<p>FARM MAID SPECIALS</p> <p>Homogenized Milk gal. \$1.89</p> <p>Low - Fat Milk gal. \$1.59</p> <p>Orange Juice 1/2 gal. 99¢</p> <p>Half & Half pint 49¢</p> <p>Sour Cream pint 79¢</p>			<p>JIFFY MEAT SERVICE</p> <p>CUSTOM CUTTING, WRAPPING, FREEZING. Quick Service on Butchering - Your Beef or Ours.</p> <p>★ U.S.D.A. CHOICE SIDES OF BEEF ★ FRONTS - HINDS - WHOLE RIB - WHOLE LOINS ★ LOCAL FARM CORN-FED BEEF AVAILABLE.</p> <p>MARATHON GAS</p> <p>REGULAR \$1.22 gal. LEAD-FREE \$1.28 gal.</p> <p><small>Sale prices include all taxes</small></p>
<p>Open With Complete Service, 7 Days A Week</p> <p>TOP VALUE FOODS 7 a.m. MORNING to 10 p.m. NIGHTS</p>			
			<p><small>Sale Prices Oct. 16 thru Oct. 19</small></p>

14th District Court Proceedings

Week of Oct. 6-10
Judge Kenneth Bronson
Presiding

Martin Baxter pled guilty to driving with license suspended. Fines and costs, \$150 and three days Washtenaw County Jail.

Lou Ann Wolf pled guilty to failing to report an accident. Defensive Driving School and \$100, fines and costs.

Paul Almanzo pled guilty to open intoxicants. Fines and costs, \$50 and Saline Alcohol Program.

Lyndon Kinsey was sentenced for reckless driving to five day probation work program. No fines or costs.

Ronnie Cunningham was sentenced for being a disorderly person to six months probation, Saline Alcohol Program, no drinking, continue antituberc. Fines and costs, \$125.

Robert L. Carlisle was sentenced for reckless driving and entry without permission to 10 days straight time, 35 days suspended, credit eight days spent. Six months probation, no drinking, no pot. Alcohol Education Program in Saline. Fines and costs, \$250.

Kathy Jackson was sentenced for driving under the influence of liquor to three months probation, no drinking. Alcohol Education Program and Human Behavior Classes. Fines and costs \$300 or 40 hours minimum of voluntary service.

Jeffery L. Knouse was sentenced for impaired driving to 45 days Washtenaw County Jail, 29 days suspended, first four straight time and 10 days weekends. Six months probation, alcohol counselling, no drinking. Fines and costs suspended.

Craig M. Fauman was sentenced for driving with license revoked to \$100 fines and costs and three days probation work program.

Phillip Berger pled guilty to violation of probation work program. Sentenced to four days straight time.

Larry Cantrell pled guilty to the transportation of open intoxicants. Fines and costs, \$50 and Alcohol Education Program.

Brian M. Curley pled guilty to impaired driving. Sentenced to Chelsea Community Hospital Alcohol Program or 20 days.

Jeffrey Hoard pled guilty to no operator's license on person. Fines and costs, \$50.

Willie Henderson pled guilty to driving with license suspended. Fines and costs, \$50 and three days Washtenaw County Jail suspended.

Dean Davenport pled guilty to open intoxicants. One day probation work program, fines and costs suspended.

Christopher Burt pled guilty to open intoxicants. One day probation work program and \$25 fines and costs.

Leon Brown was sentenced for illegal entry to six months probation, no bad acquaintances, no drinking. Five days Washtenaw County Jail straight time. Costs and restitution, \$100, family counselling, Alcohol Education Program.

James Duffiny pled guilty to consumption of alcohol in public. Fines and costs, \$25.

William Folts was sentenced for trespassing to Alcohol Education Program, three days probation work program, \$105 fines and costs or five days.

Margarito Caballero admitted responsibility for minor in possession. Fines and costs, \$25.

Dean Guenther sentenced for impaired driving to six Alcohol Education Programs and six Human Behavior Classes. Fines and costs, \$250.

Gary Stanton pled guilty to consumption of alcohol in public. Fines and costs, \$40 and Saline Alcohol Program or five days.

Barbara Ton sentenced for impaired driving to five days Manchester work program. No fines or costs.

Mark Hodney sentenced for impaired driving to \$400 fines and costs, six Alcohol Education Program, and six Human Behavior Classes, two days probation work program, six months probation, no drinking.

Candidates Nights Begin Tonight on WCC Campus

Washtenaw Community College and the Ann Arbor League of Women Voters are sponsoring a free series of four "Meet the Candidates" nights beginning Thursday, Oct. 16. The public is welcome at each of these and will have an opportunity to ask questions of those campaigning for county offices, state and congressional offices as well as those running for commissionerships.

On Thursday, Oct. 16, from 7:30 to 10 p.m., those running for county offices will be available for discussion in Lecture Hall of the College's Liberal Arts and Sciences Building at 4800 E. Huron River Dr. State and U.S. Congressional candidates will be available the following Thursday, Oct. 23, from 7:30 to 10 p.m. in the same location.

Commissioner candidates from Districts 1-5 will meet the public on Tuesday, Oct. 28, from 8 to 9:30 p.m. in the auditorium on the first floor of the Ypsilanti Central Community Building (the old Ypsilanti High school) at 210 W. Cross St.

On Thursday, Oct. 30, from 7:30 to 10 p.m., in Lecture Hall I of the College, commissioner candidates from districts 6-15 will be available.

Questions about the "Meet the Candidates" nights should be directed to WCC staff at (313) 482-2230.

In 1920, the Women's Bureau was established in the Department of Labor by an act of Congress, according to a publication of the U. S. Department of Labor.

Legislative Update

A Weekly Report from
State Rep. Mary Keith Ballentine
State Capitol, Lansing 48909
Phone (517) 373-1775

Week of Oct. 13-20



WELFARE REPAYMENT — The Attorney General has ruled that the Treasury Department can enforce repayment from anyone who has received excess welfare benefits; this would be done mainly through deductions from any income tax refund due the person.

BEAVER SEASON — Begins Nov. 15 in the U. P. and Dec. 6 in the Lower Peninsula, running through March/April. Last year's beaver-otter harvest matched the record count of 27,950 taken in the 1972-73 season. A mild winter helps.

LICENSE LOBBY — The Michigan Health Occupations Council has told the legislature that there is no need for the state to regulate myofunctional therapists or audiologists and speech and language pathologists, who are seeking licensure rules.

SCHOOL LOAN — The state has borrowed \$100 million in short-term notes from Michigan banks in order to meet the school-aid payments which are due to be paid to local districts next week. Borrowing has been somewhat complicated by the present lack of a full-year budget, which has caused several investment houses to lower their ratings on Michigan bonds.

JOB PROGRAM — Governor Milliken has proposed a first-ever state employment plan, placing job creation in the main areas of state-government responsibility along with education, welfare, law enforcement and recreation. The Governor spells out 14 proposals for the legislature, including policy changes and creating various development authorities; his office would work on administrative details such as simplifying the application process for doing business here. At the heart of it all would have to be balanced reform of the workers compensation system.

BUDGET ORDER — Acting with the authority delegated to them by the legislature, the Governor and the Management and Budget Director have made additional cuts from spending for higher education, mental health and welfare, bringing total cuts from the present budget to \$770 million.

WATER RULES — The Joint Legislative Rules Committee and the Water Resources Commission have approved Michigan's first set of uniform rules to protect ground water quality. They prohibit any discharge that may cause degradation to quality in underground water-bearing earth.

HANDICAPPER PROGRESS — The Civil Service Commission reports that many more handicapped people are now working for the state than ever before. This results from testing policy changes, installation of equipment for the deaf, and conversion of office buildings to be barrier-free.

SLUDGE DISPOSAL — The DNR has accepted recommendations to make sludge disposal easier and cheaper for local communities under Michigan's Hazardous Waste Management Act, including deregulation of landfill sludge and improved discharge control in local sewage systems.

Girls JV Cagers Win 2 of 4 Games

After two disappointing, close defeats, Chelsea's JV girl cagers bounced back to defeat Lincoln soundly by a score of 43-28 and slide past South Lyon, 28-14.

Chelsea fought hard against Class A Adrian before losing, 28-24. Leading scorers were Tracy Borton with 11 points and Kim Boyd with seven.

Chelsea then traveled to Saline and led, 14-13, at the half. However, they were unable to hold the lead and lost, 31-29. Borton led with 15 points; Boyd had six.

Last Thursday, Chelsea jumped into a 15-2 lead against Lincoln and stretched their lead to 25-9 at half-time. After a surge by Lincoln which cut the lead to nine points, the Bulldogs took control to win by 15 points, 43-28. Borton and Amy Hume led with 12 points each.

Chelsea continued winning Friday against South Lyon, 28-14. Chelsea jumped to a 14-10 half-time lead and closed the game by a 28-14 margin. Borton again led the scoring with 10, followed by Hume, Boyd and Carol Warren with four points each.

Additional highlights in the contests included two freshmen scoring their first points for the

JV squad. Jane Wood netted two points against Lincoln and Wendy Wolfgang added two in the squeeze past South Lyon.

The JV girl cagers are now 4-6 on the season and will play Pinckney today.

Golf Team . . .

(Continued from page one) his best effort all year and gave him a 13th place finish. Bruce Centofanti came in fourth on the Chelsea team with rounds of 47-40. His 87 stroke total put him in 15th place in the conference finish.

Harriers . . .

(continued from page one) Bradley, 50th at 17:23, Dave Kies, 56th at 17:33, Eric Green, 75th at 18:14, and Toby Boyd, 88th at 19:32.

The Bulldog runners faced Lincoln Tuesday in a battle between two unbeaten teams and travel to South Lyon today for their last dual meet of the season.

Telephone your club news to 475-1371

Freshman Gridders Downed By Saline, 32-28

Last Thursday, the Chelsea freshman gridders lost an exciting game to Saline, 32-28. Chelsea mistakes contributed to the loss, particularly a fumbled punt that gave Saline a two-point safety.

The Hornets came out in the first quarter to give Chelsea a bit of a scare, tallying the first 14 points of the game. But, before half-time, the freshman Bulldogs had managed to tie up the game on two pass completions from Steinhauer to split-end Dave Bushway and to tight-end Chuck Hager. With only 20 seconds to go in the initial half, Saline made a 45-yard play, giving them the 22-14 go ahead at the end of the second quarter.

The third quarter found both teams scoring. First, the Hornets upped their score by eight. It was followed by a Chelsea score, narrowing the Saline lead from 30-14 to 30-22. But, in attempts to punt to the Hornets, Chelsea fumbled the ball, giving their opponent a two-point safety and virtually, the game.

The last time Chelsea got hold of the football, Jay Marshall made a 30-yard run into the Hornets end zone to give the Bulldogs an additional six points. The attempt for the extra point failed.

Offensively, Chelsea was able to move the football very well but defensively, they could not put a stop to the Hornets' forward movement. According to Coach Jim Ticknor, "Even though the team made several key mistakes, they didn't give up."

Statistically, quarterback Marty Steinhauer completed 11 of 32 passes, gaining more than 100 yards through the air, including two touchdown passes. In addition, he rushed eight times for 78 yards. Jay Marshall totalled 127 yards on 13 carries.

The defensive line was led by linebacker Dave Walter, cornerback Jeff Morgan and quarterback Marty Steinhauer with nine tackles each. Gar DeVoe made eight tackles.

The Chelsea freshman Bulldogs are now 3-3 on the season.

Real Estate

By PAUL FRISINGER

REALTOR

REALISTIC SELLING PRICE

A realistic selling price is the most important consideration to the prospective buyer of your home. The worst mistake a seller can make is to unrealistically overprice his home.

The finest advertising and sales efforts can't sell a home unless the price is right. Many good prospects will shy away from a home that's out of their price range. When the price eventually comes down to a realistic figure, these best prospects will have been lost forever. The seller will be doubly inconvenienced by having to show the home to prospects over a lengthy period of time while at the same time paying for the mort-

gage, interest, taxes, insurance and maintenance.

Any home will sell at a realistic price (unless it's ready to fall off a cliff or is haunted). How do you set the right price from the start? Let your REALTOR help you set it. He's out to serve your best interests, knows the local market and can suggest a realistic price that will sell.

If there is anything we can do to help you in the field of real estate, please phone or drop in at FRISINGER REALTY CO., 935 S. Main St., Chelsea. Phone: 475-8681; evenings 475-2621. We're here to help!

HASTINGS TREE FARM

9500 North Territorial Rd., Dexter

(Associated with the Animal Clinic)

These Locally-Grown Trees Are 2 ft. to 4 ft. Tall

NOW AVAILABLE FOR LANDSCAPING

- ★ AUSTRIAN PINE
- ★ SCOTCH PINE
- ★ WHITE PINE
- ★ WHITE SPRUCE
- ★ RED (NORWAY) PINE

Planting Season, Early September to Mid-October

ALL TREES \$12 ea.

Quantity Discount:
10 or More Trees - \$10 ea.

ALL STOCK STATE INSPECTED AND GUARANTEED

Ph. (313) 426-3985

Wood Burning Stoves Live Demonstrations

FRIDAY, OCT. 17

1:00 p.m. to 5:30 p.m.

SATURDAY, OCT. 18

9:00 a.m. to 2:00 p.m.

Come and See These Stoves Burning:

★ KRESNO

Wood Burning

★ CROWN

Wood and Coal Burning

★ THOR INSERT

Wood Burning

KRESNO

FIREPLACE/STOVE

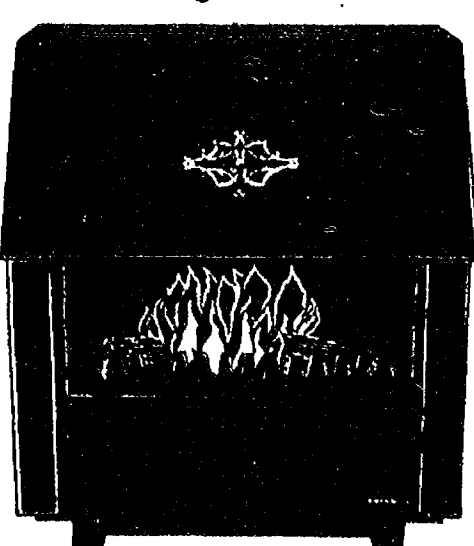

WHY WASTE HEAT?

Factory Representatives Will Demonstrate.
18 Stoves and Fireplaces on Display.

CHELSEA LUMBER CO.

305 N. Main St., Chelsea

Ph. 475-9126

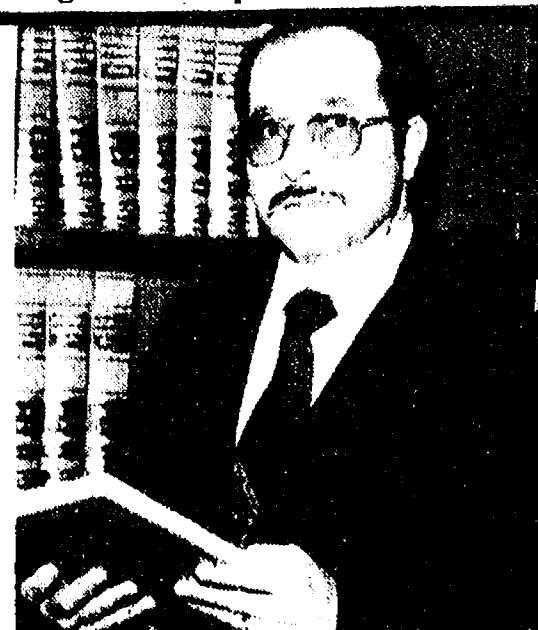

JOHN W. STANOWSKI

STANOWSKI FOR DISTRICT JUDGE

FACT: Many citizens lose time from work in order to present their case in court.

JOHN STANOWSKI will hold night traffic court . . . because its logical, practical and fair.

Paid for by Committee To Elect John W. Stanowski District Judge, 9449 Moon Rd., Saline, Mich. 48176

VOTE STANOWSKI NOV. 4th - Non-Partisan



GUEST CONDUCTOR: Listening to the music, Eastern Michigan University's Orchestra Conductor Mr. Reed leads a combination of both EMU orchestra members and Chelsea High

school musicians in a co-operative effort to strive for perfection. The session was held at Chelsea High school last Friday in preparation for the busy CHS orchestra season to come.

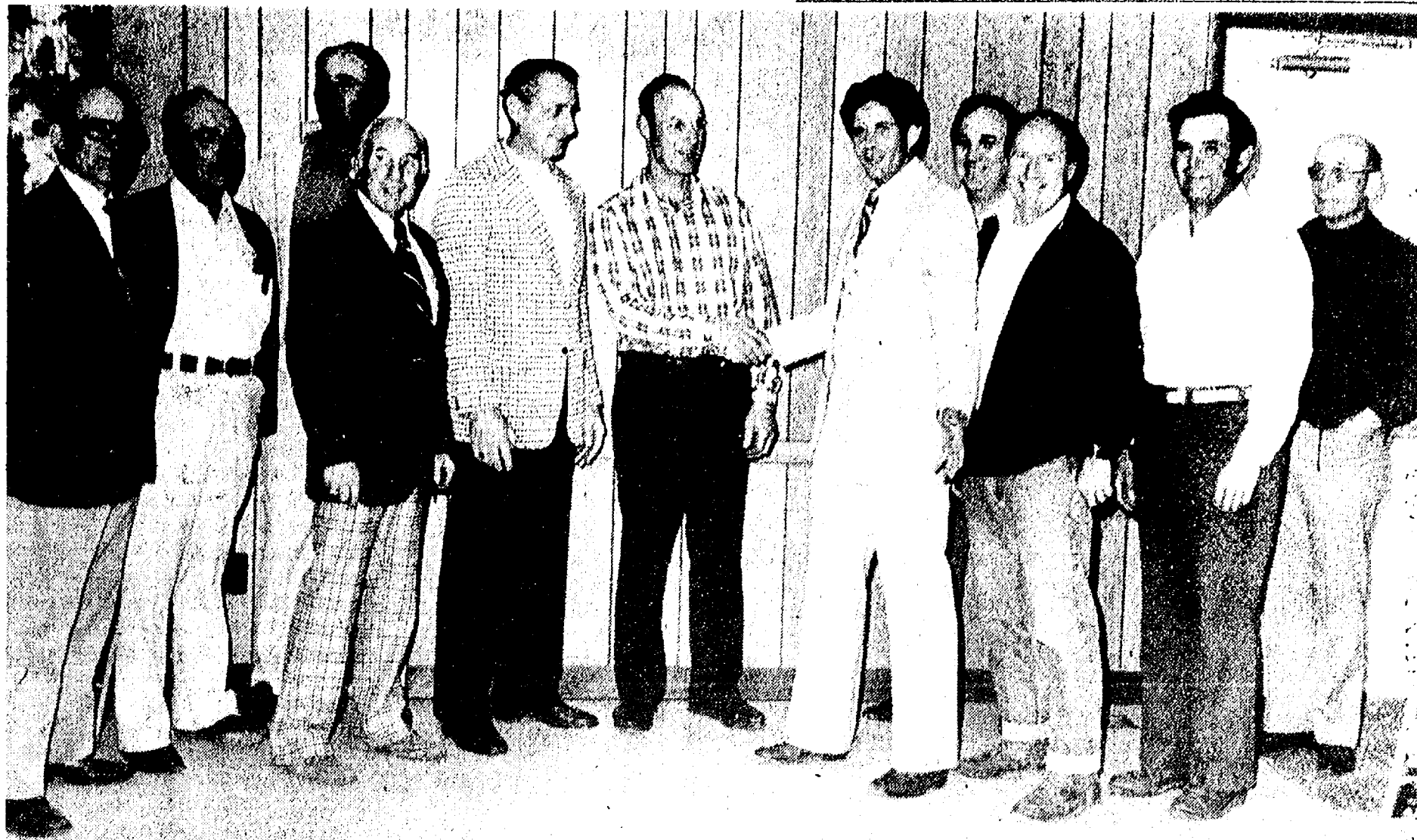

JAMES DUNN (R-East Lansing), GOP candidate for the 6th Congressional District post presently held by Robert Carr (D-East Lansing), spoke to a crowd of supporters at Freedom Township Hall, Friday night. After his discussion, posing for this photo, were, left to

right, Al Ruhlrig, Ernest Girsch, Don Baldus, Webster township supervisor Don Zeeb, Freedom Township supervisor David Melnhart, Luther Schaible, Washtenaw County Farm Bureau president, James Dunn, Gerald Straub, Wallace Fusillier, E. Jay Hopkins and Robert Eberbach.

meeting Oct. 14. We played a name game to get acquainted. We heard a story about Brownies. For treats we had home-made pretzels made by Mrs. Tremper. Cory Tremper, scribe.

brought treats. Debbie Urbanek, troop scribe.

TROOP 82— Girl Scout Troop 82 went camping last week-end. This week we planned Halloween decorations. We learned Spanish and French for our world neighbor badge. Kim Ritter, scribe.

TROOP 689— We went to the Chelsea Courthouse to work on our badge "Active Citizen." Ken Easton



GIRL SCOUTS

TROOP 84
Welcome to all nine new members with an Oct. 6 Flag Ceremony. The total number of members is 19.

A cookout was held on Monday, Oct. 13.

We would like to express appreciation to parents, Diane Henderson, Troop leader and MaryAnn Flynn, co-leader.

Kelly Bellus, Troop scribe.

TROOP 247—
We had our first Brownie

stances the parents end up paying for their child's or children's involvement. This consequence neither teachers the offender, the responsibility for his action nor the accountability for his conduct. If the offender is required to pay a percentage of his earnings, or in the alternative, to perform charitable work, then maybe he will realize and appreciate that victims have rights, starting now.

Stanowski is a member of St. Andrew's church of Saline and has been elected to serve as Advocate of the K. of C. Council No. 6874. He is also president-elect of the Optimist International of Ann Arbor and is a member of Eastern Michigan University and Detroit College of Law Alumni Association; Prosecuting Attorney's Association of Michigan; Law Enforcement and Industrial Security Association of Washtenaw County; American Legion Post 322; Michigan Bar Association and the Washtenaw County Bar Association.

J. Stanowski Seeks District Court Post

John W. Stanowski, candidate for election to the 14th District Court, resides in Saline (York township) with his wife, Rene and children, Christian and Nicole. Stanowski lived in Ypsilanti while attending Eastern Michigan University from which he graduated with a Bachelor of Science degree. He attended Detroit College of Law and graduated with a Juris Doctorate degree. Mrs. Stanowski is also a graduate of Eastern Michigan University with a Bachelor and a Master degree in education. She is a teacher at Houghton Elementary school in Saline.

Upon completion of his studies at Detroit College of Law, Stanowski began a private practice. Shortly thereafter, he was called to serve in the United States Army.

Capt. Stanowski served in the Judge Advocate General's Corps as a military defense attorney representing soldiers at Special and General Courts-Martial. At Fort Benning, Ga., Capt. Stanowski served as chief legal advisor for the post, providing legal services for the active duty, dependents and retirees.

Capt. Stanowski served as the post legal advisor to the armed forces disciplinary control board which was responsible for the protection of the servicemen's rights against discriminatory housing and unfair contractual obligations.

On the week-ends, Capt. Stanowski provided free legal services to the indigent at the Columbus Legal Aid Society.

Capt. Stanowski's military tour of active duty terminated in June, 1974. He remains active with the United States Army Reserve, 106th JAG (Procurement Law) detachment. He has a total of 14 years of reserve service and is scheduled for promotion to Major this year.

In July, 1974, Stanowski was appointed Assistant Prosecuting Attorney by William F. Delhey for the County of Washtenaw. Within the office of the prosecuting attorney, he was in charge of the Co-operative Reimbursement Program, advisor to the Crime Prevention Bureau and attorney/advisor for the consumer action center. Recently, Stanowski was placed in charge of the Probate Court Division: Mental Health and Juvenile. He



JOHN W. STANOWSKI

also represents the state in child abuse and neglect cases.

Stanowski has been employed by the Prosecutor's office for six years and is one of the Senior Trial Attorneys. As a Senior Trial Attorney, he has prosecuted persons charged with homicide, criminal sexual conduct, murder, arson, robbery, larceny as well as District Court misdemeanors. After work Stanowski has taught at the Southeast Regional Criminal Justice Training Center. For the past five years, Stanowski has taught at Washtenaw Community College.

Stanowski believes that a judge must treat every person that comes before the court with dignity and respect. This includes attorneys, jurors, witnesses, persons charged with a crime, as well as, the court staff and personnel.

Likewise, a judge must be impartial toward groups and individuals as well as independent of political and economic pressures.

Stanowski believes and will work toward the establishment of a night court. This is predicated upon the realization that many people cannot afford to lose time from work in order to present their side. Night court would reestablish a person's right to have his/her day in court.

Similarly, Stanowski believes and will work toward the establishment of a work restitution program for the youthful offender who is involved in property crimes. Most youthful offenders who are involved in crimes are involved in either larceny or malicious destruction of private property. In many in-



CHAMOIS SHIRT

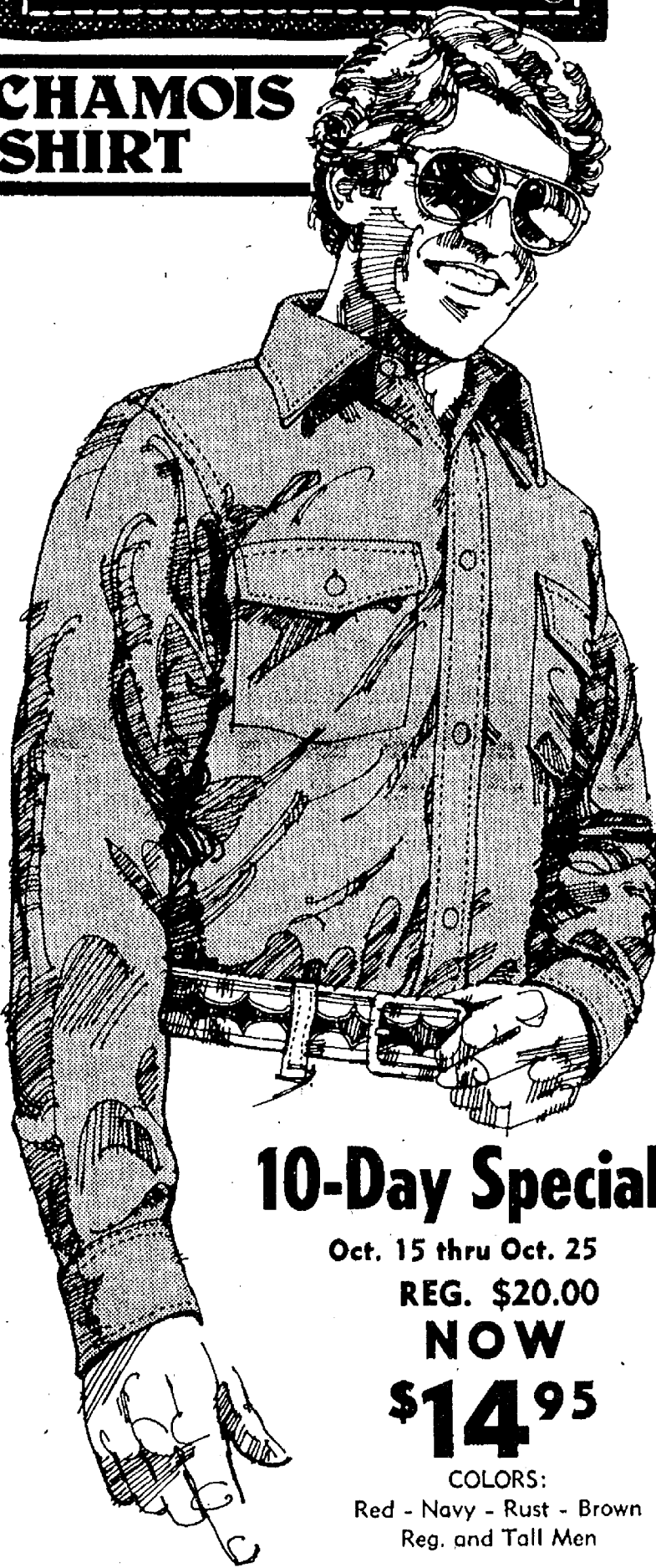

10-Day Special

Oct. 15 thru Oct. 25

REG. \$20.00

NOW

\$14.95

COLORS:

Red - Navy - Rust - Brown
Reg. and Tall Men

STORE HOURS: Open Mon. thru Sat., 8 a.m. to 5:30 p.m.

STRIETER'S MEN'S WEAR

Since 1914

Sincerity



ANN ARBOR TRUST
THE BANK OF TRUST
CHELSEA BANKING OFFICE • 475-9154
1478 Chelsea-Manchester Road • Member FDIC

Schumm's

"Fine Dining at Modest Prices"

1620 M-52, Chelsea

Ph. 475-2020

GRAND RE-OPENING

of

SATURDAY at 11 a.m.

Starting Saturday, Oct. 18 and every Saturday thereafter, Schumm's will open their doors for business at 11 a.m.

To celebrate this Grand Re-Opening we will offer

12-OZ. MUG

DRAFT BEER . . 1/2 PRICE

HOT DOGS 50¢

(From 11 a.m. to 2 p.m.)

RE-OPENING OCT. 18



WITH MSU MARCHING BAND: Debra Ann Koepele (left) and Lori Van Riper, both of Chelsea are new members of the Michigan State University Marching Band for the 1980 fall season. Under the direction of David Catron (pictured here), the band will be performing at all MSU home football games as well as traveling to Ann Arbor for the University of Michigan game and to West Lafayette, Ind., for the Purdue University game.

Letters to the Editor

To the Editor:

One does not just say "thank you" for over 36 years of continued service, one lives it. So we did just that. On Oct. 6, St. Mary's Altar Society was honored with a dinner of Appreciation, sponsored by fellow parishioners, Parish Affairs, and Christian Service Committee.

The theme was the beauty of Autumn. Colored leaves decorated the walls of St. Mary's gym, along with corn stalks and pumpkins. On the tables were bud vases, and centerpiece, bearing the blooms of fall hues. All these flowers and corsages for 12 past presidents were donated by Sandy Zeeb. The dinner was delicious with dishes donated by ladies of the parish, complementing the ham and potatoes offered by our Parish Finance Committee. All was set for the entrance of the Altar Society members, and our guest priests, Father Philip Dupuis, and Fr. Joseph, the new Director of St. Louis School.

In a written tribute to the ladies Fr. Dupuis said, "Sometimes you may feel that the parish or the pastor takes you for granted. But don't you believe it. If we sometimes forget to say thank you, put it down not to indifference, but to confidence... confidence in your loving devotion." Our deacon, Richard Cesarz, who helped to serve put it, "I came to help because of all they have done for me."

I guess that sums it up for all of us. There are some names that should be written in gold ink who aided in this preparation and were hidden in the back—Mary Beth Hettling (Parish Affairs), and Homer Allen, a blind man of our town, who with guidance washed and wrapped potatoes, and did dishes on Sunday afternoon. Diane Killelea, Karen Dixon, Mary Degener, Carolyn Arbogast, Kriss Keane, you were all so wonderful. Oh yes, least we forget the young people, Karen Killelea and friend, Kim. It's folks like you who make work a labor of love. God bless you all, and each of you who added to our joy with your favorite dish... Fred, our custodian who set up our tables for us, not once but twice... you have all found a place in my heart and prayer.

Mrs. Millie Warner,
Chairman of Christian Service.

To the Editor:

The work of the VFW Post and Auxiliary never cease, as long as there are veterans in hospitals.

Job is a Americanism chairman's heritance has given us the rights and freedom that no other country in this big World has. We should do our utmost to preserve these rights, we so freely take for granted. The veterans fought and died to preserve and build our heritance, as such. We serve America by teaching patriotism and love of country—by donating American flags to schools, churches, scouts, and public meeting places. In the past 20 years, I have been responsible for obtaining monies to be able to freely give over 200 American flags to various groups and places within the Chelsea area.

Our legislative chairman is busy now with the studying of national, state and local governmental officers, who stand by our Veterans. One of our greatest privileges is being given the right to vote, as we so choose. Also, the many bills passed in the House of Representatives and Senate pertaining to them and their welfare.

The cancer chairman is responsible to see that each member has a cancer insurance group card. The national organization has sponsored this program for all auxiliaries. Cancer aid and research is sponsored at Bar Harbor, Me., where a wing at that hospital was donated by the VFW Auxiliary of the United States for continuous research of service for everyone.

Through the community service chairman, local auxiliary members addressed the Chelsea United Way envelopes sent recently to all residents of the Chelsea district.

We hope we have explained the many important organizations compiled for our organization.

Eulalie Packard.

The Triangle Shirtwaist Co. fire in New York on March 25, 1911, which caused the death of 146 workers, led to establishment of the New York Factory Investigating Commission and eventual improvement in factory conditions, according to "Important Events in American Labor History," a publication of the U.S. Department of Labor.

Historical Room Houses Many Valuable Items

There has been a "Historical Room" at the McKune Memorial Library ever since the public library moved into the McKune House in 1959, but it was only a depository for the many historical items given to and acquired by the Library. For the past six months two volunteers, Mrs. F. J. Wagner and Mrs. E. W. Eaton have been at work putting the room in order and processing the many items of interest collected there.

There is a great deal of material on the Civil War, including the original roster of Company K of the Michigan Infantry (Chelsea Area), the lists of men in World Wars I and II entering the service from the Chelsea area, and reported meetings of

the R. P. Carpenter Post of the G.A.R. There are many publications of the state, county and the city of Detroit, such as reports, historical events and genealogical information, assisting aids and actual forms for family trees, as well as a number of individual family histories.

There are three histories of Chelsea, and one of the first Child Study Club, the Woman's Club, the Ladies Literary Society, the Public Library, MOMS of America and of three of the churches. Many people over the years have kept scrap books of interesting events and given them to the Library.

There are many pictures of individuals and groups, some iden-

tified, some not.

There are histories of some of the towns around Chelsea, and the stories of their centennials. Chelsea's own centennial is there. There are many clippings put into scrap books by the workers on these projects.

All of these items and many more, including four cases of books, have been listed on catalog and shelf cards. A copy of the contents of the room and where each item may be found is on display in the Historical Room.

In addition there are 81 bound volumes of The Chelsea Standard, the 50,000 obituary cards of the cemetery files, which is the work of Harold A. Jones; the microfilms of these and The

Standards. Many of these items are in a very fragile condition and must be handled gently.

There is nothing at present in the collection concerning the men who served in the Korean or Vietnam wars from Chelsea and the

Library would welcome anything on the subjects from individuals or organizations having such information.

This work in the Historical Room is only one part of the ongoing work which has been done by volunteers for the past 40 years. Any one interested in volunteer work would be welcome.

SWISS STEAK SUPPER and BAZAAR

THURSDAY, OCT. 23

ST. JOHN'S UNITED CHURCH OF CHRIST

270 BOHNE RD., FRANCISCO

Serving Begins at 5:30 p.m.

ADULTS: \$4.50

CHILDREN Under 12: \$1.25

Reservations to be made by Oct. 16. No tickets sold at the door.

For Tickets phone 475-8357, 475-7900 or 475-8942



U4153

HOOVER. High-performance DECADE 80™

\$129⁹⁵ SAVE \$30⁰⁰

- All Steel Agitator
- Top Fill 15 Qt. Bag
- 2 Speed Motor
- Quick Cord Release
- Dirt finder Headlight with edge light
- Tools available

U3103

Self-propelled CONCEPT ONE™

\$199⁹⁵ SAVE \$70⁰⁰

- Quadraflex Agitator
- Top Fill 16 Qt. Bag
- Automatic carpet adjustment
- Brushed Edge Cleaning
- Tools Available

\$69⁹⁵

Convertible Upright

SAVE \$20⁰⁰

- All Steel Agitator
- 4 position carpet adjustment
- Big Disposable Bag
- Full Time Edge Cleaning
- Tools Available

Model U4127

HOOVER. Celebrity™ IV

\$169⁹⁵ SAVE \$30⁰⁰

- 1.7 Peak Horsepower
- 2 Motors
- All Steel Agitator
- 14 Qt. Bag
- All Attachments included

Air-Ride Vacuum Cleaner

\$49⁹⁵ SAVE \$15⁰⁰

- Steel construction
- 10 qt. bag
- Blower Feature
- Powerful Motor

MAKE MONEY WITH A TIDY CAR SHINE

\$\$\$ Hundreds in Extra Trade-In Value
— \$ the cost of a Tidy Car Shine

\$\$ Means you come out way ahead!

*FREE... Let us give you a FREE consultation on the appearance processes your car needs to increase its value substantially. THERE'S ABSOLUTELY NO OBLIGATION ON YOUR PART!

*\$5 OFF FOR 2 MINUTES OF YOUR TIME... Call ahead for your FREE CONSULTATION APPOINTMENT and we'll give you \$5-Off Tidy Car's Preserve-A-Shine® paint sealant. (Hurry, Offer ends October 30, 1980)

*GET PROTECTION YOU CAN TRUST FROM PEOPLE YOU KNOW... CALL US NOW!

TOMPKINS ELEGANT AUTOS

3663 S. M-52 5601 W. Michigan Ave.
Chelsea, Mich. Pittsford Twp., Mich.
475-2952 434-3041

TIDY CAR



SERVICE CLINIC

Bring in your Hoover vacuum this week for a complete 7 - point factory tune-up!

ONLY \$9⁹⁵ plus parts

- ★ Lubricate Bearings
- ★ Clean Filters
- ★ Check all moveable parts

- ★ Check and clean agitator
- ★ Check Bag and Belt
- ★ Check Brushes
- ★ Check bulb if necessary

SATURDAY, OCT. 18th - 10 a.m. to 4 p.m.

HEYDLAUFF'S

113 N. Main St., Chelsea

Ph. 475-1221





SALE continues!
SAVE Up To 50%

on
TREES & SHRUBS
at
McClear's Evergreen Nursery

11362 Trist Rd.
Grass Lake (517) 522-5177

Also, do your holiday shopping early with attractive gift certificates available now at McClear's . . .

WEBB'S
NORTH LAKE
APPLE
ORCHARD

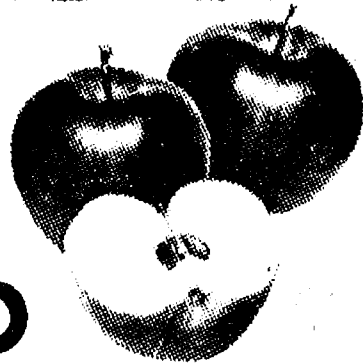

55 ACRES - OVER 3,000 FRUIT TREES
Featuring All Varieties
WILLIAMS - MCINTOSH - BLAZE
Available Now!
ROMAN BEAUTY - WINESAPS
IDA REDS
RED & GOLDEN DELICIOUS
Ready Soon!

HOME-MADE CIDER
and DELICIOUS PLUMS

OPEN 9 a.m. to 6 p.m.
FRIDAYS - SATURDAYS - SUNDAYS
13620 North Territorial Rd.

(Near Inverness Golf Course)

PHONE 475-1992

OWNERS: SGT. JOYCE GRAMES
of Detroit Police Dept.
(Dr. H. J. Webb daughter)
and **H. J. WEBB, JR.**

Pharmacists Week Slated

Governor William G. Milliken has proclaimed Oct. 19-25 as Michigan Pharmacists Week. The pharmacists of Chelsea Community Hospital, Chelsea Pharmacy and Village Pharmacy are taking this opportunity to meet and talk with the residents of Chelsea and surrounding areas and a presentation will be made to the Chelsea High school health careers class and health class about the pharmacy profession.

Displays will be held at the following locations: Chelsea Senior Citizens Activity Center, 134 W. Middle St., Tuesday, Oct. 21, from noon to 4 p.m.; Chelsea Community Hospital Dining Room, Wednesday, Oct. 22, from 11 a.m. until 2 p.m.; Chelsea Nutrition Program, St. Mary's school, Thursday, Oct. 23, between the hours of 10 a.m. and 1 p.m.; and, Chelsea State Bank, 305 S. Main St., Friday, Oct. 24, from 10 a.m. to 2 p.m.

The local pharmacists encourage the public to come and discuss such topics as what you should consider before selecting a pharmacy, the use of generic drugs for filling your prescriptions, over-the-counter medications, and safety caps.

The pharmacists ask that interested persons bring their medications and their questions in order to gain a better understanding of the services a pharmacist can provide.

Fender Skirt Stolen From Parked Auto

On Friday, Oct. 10 a fender skirt was stolen from a 1979 Buick parked in the Emergency Room parking area at Chelsea Community Hospital. The incident occurred between the hours of 10 a.m. and 11:50 a.m., when it was reported to Chelsea Police by Genevieve Walden of Manchester. Approximate value of the stolen accessory was estimated at \$200.

The Chelsea Standard

Section 2

The Chelsea Standard, Thursday, October 16, 1980

Pages 9-18



RETIRING AFTER 15 YEARS of service as Sylvan township clerk, Daniel J. Murphy, center, holds a plaque awarded to him by members of the Sylvan Township board in a ceremony at the township hall last week. Flanking him on the left are Treasurer Fred

Pearsall and Supervisor Don Schoenberg and James Carruthers and Reuben Leaser, Jr., both trustees, on the right. Taking Murphy's seat with the township is Mary Harris who will seek re-election to the office in the November general election.

Sylvan Township Board Recognizes Retiring Clerk Daniel Murphy

After devoting 15 years to the community, Daniel Murphy retired from his position as Sylvan township clerk. In a ceremony last week at the township hall, Murphy was presented a plaque in appreciation of his efforts and time spent

serving as township clerk.

Murphy retired from township service for a number of reasons, including the desire to spend more time with his family. He is actively involved in a wide variety of civic and school-related organizations ranging from Little League and the Athletic

Booster's Club to the Ad Hoc Committee.

Not only is he an owner of the Chelsea Pharmacy but also, Murphy is the Director of Pharmacy at Mercywood Hospital in Ann Arbor. He is somewhat involved with the Chelsea Community Hospital pharmacy and is cur-

rently serving on a number of committees in East Lansing whose main concerns deal with Medicaid.

Presently appointed to his former post as township clerk is Mary Harris who is a candidate for the position on the Nov. 4 ballot.

New Hours Set for Sheriff Sub-Station

Sheriff Thomas R. Minick has announced the revised office hours for the Washtenaw County Sheriff's Department sub-station in the Village of Chelsea at 1400 E. Old US-12 as follows:

—Monday through Friday 9 a.m. to 1 p.m., and by appointment. Citizens may telephone 971-8400 to make appointments.

Sheriff Minick indicated that the revised hours are a result of a study of walk-in traffic since May 12, which suggests most citizens utilize the sub-station between 9 a.m. and 1 p.m. to report criminal offenses, process gun permits and inspect weapons.

Sheriff Minick further noted that the Village of Chelsea facility would continue to serve as the West County Road Patrol operations sub-station.

Sheriff Minick also announced that starting Monday, Oct. 20, the Sheriff's Department will assign a detective to the Village of Chelsea sub-station. The assignment of a Detective to the Chelsea sub-station is the result of a six-month study of criminal offense patterns and investigative work loads. Detective Paul Wade will be assigned Monday through Friday with variable scheduled working hours.

Tonight and Every Thursday
THE CAPTAINS TABLE
ROAST BEEF BUFFET
\$5.50
includes Salad Bar



10% SENIOR CITIZEN
DISCOUNT EVERY
DAY OF THE WEEK



NOW SERVING
COCKTAILS
IN OUR NEW BAR
COFFEE HOURS
8-11 a.m., 3-5 p.m.
Every Day
25c per cup

"Carved Before Your Eyes"
Serving from 4:30-9:30 p.m.

The Captains Table - 8093 Main St., Dexter
Thursday, Friday, Saturday open till 7

McDONALD'S
DELICIOUS - FRESH - HOT

COFFEE
Reduced to 19c

**Where else can you find
such a bargain!**

Nobody can do it like McDonald's can . . .

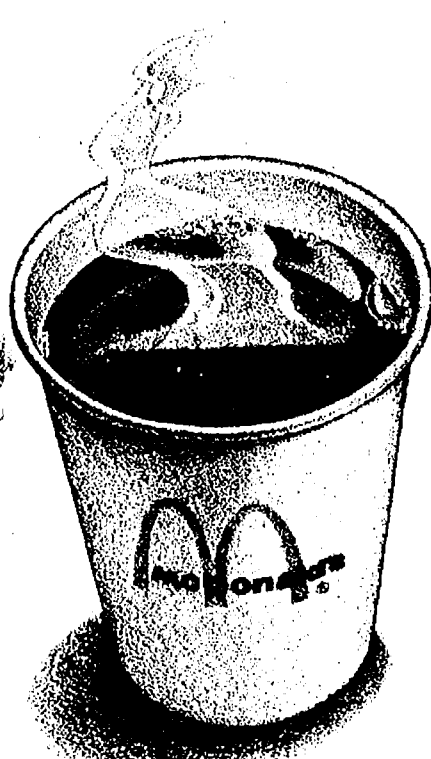

Start the day with a good hot bargain!

Breakfast! It's a bargain hunter's banquet.
Look at all you can get. And it won't cost all
you've got! At McDonald's®, where your dollar
always gets a break.

A toasted
buttered
English Muffin

Pure pork
sausage

Crispy
hash browns

Fresh
scrambled
eggs

Nobody can do it
like McDonald's can™



© McDonald's System, Inc. 1978.

1535 S. MAIN

Ph. 475-9620

No Need To Wait Until December 31st for a N.O.W. Type Account

AVAILABLE NOW - Automatic transfer of funds from your interest-bearing savings to your checking account as needed.

When your checks are presented to us for payment, by prior arrangement, we can transfer monies from interest bearing savings to your checking account.

There is no need to lose a moment's worth of interest on the funds you have on deposit with this bank because we won't transfer funds until checks you have written are presented to us for payment.

If you maintain a minimum of \$1,000.00 in your savings account there is no charge for this service. If your balance falls below this amount your checking account will be charged a flat \$5.00 per month service charge.

Of course you always receive interest at 5 1/4 % per annum on the daily balance in your savings account and this interest is paid monthly.

Stop in and get the full story of this automatic fund transfer program.

**CHELSEA
STATE
BANK**

Member F.D.I.C.

CSB

Main Office
305 S. Main St.

Branch Office
1010 S. Main St.

+ Services in Our Churches +

FIRST UNITED METHODIST CHURCH

The Rev. Marvin H. McCallum, Pastor

Sunday, Oct. 19—
8:00 a.m.—Men's Fellowship will meet in the Education Building.
9:00 a.m.—Worship service—Crib nursery.
9:45 a.m.—Church school for grades 11 and 12.
10:00 a.m.—Worship service.
Crib nursery for infants up to the age of two and church school for children ages two through five. Kindergartners through fifth graders will attend the worship service until the second hymn is sung. Students in grades six through 10 and the Adult Class will meet following the close of the worship service.
11:55 a.m.—All church school classes are dismissed.
5:30 p.m.—Confirmation class will meet at North Lake church.
Monday, Oct. 20—
11:00 a.m.—Ministerial Fellowship will meet at the Chelsea Baptist church.
6:45 p.m.—The Youth Bell Choir.
7:30 p.m.—The Carolers.
7:45 p.m.—The Board of Trustees will meet in the Education Building.
Tuesday, Oct. 21—
8:00 p.m.—The Worship Committee will meet in the home of Mrs. Marjorie Robbins.
Wednesday, Oct. 22—
3:30 p.m.—Praise Choir.
8:00 p.m.—Chancel Choir.

COVENANT CHURCH

Dr. R. J. Ratzlaff, Pastor
K. of C. Hall, W. Old US-12

Every Sunday—
3:00 p.m.—Sunday School.
4:00 p.m.—Worship service.
MT. HOPE BIBLE CHURCH
12884 Trist Rd., Grass Lake
Rev. R. H. Brandow, Pastor
Every Sunday—
10:00 a.m.—Sunday school.
11:00 a.m.—Morning worship.
7:00 p.m.—Evening service.
Every Wednesday—
7:00 p.m.—Bible study.

ST. PAUL UNITED CHURCH OF CHRIST

Dr. William C. Donald, Interim Pastor

Saturday, Oct. 18—
9:00 a.m.—4:00 p.m.—Teacher's workshop, People's church, East Lansing.
Sunday, Oct. 19—
9:00-10:30 a.m.—Church school.
9:00 a.m.—7th and 8th grade confirmation.
10:30 a.m.—Worship service.
Tuesday, Oct. 21—
1:00 p.m.—Needle and Thread.
Wednesday, Oct. 22—
7:45 p.m.—Chancel Choir.

NORTH LAKE UNITED METHODIST CHURCH

The Rev. John Elliott, Pastor

Every Sunday—
10:00 a.m.—Worship service.
Nursery provided for children up to second grade.
NORTH SHARON BIBLE CHURCH
Sylvan and Washburne Rds.
The Rev. William Enslin, Pastor.
Every Sunday—
10:00 a.m.—Sunday school.
(Nursery available.) Junior church classes.
11:00 a.m.—Worship service.
6:00 p.m.—Senior High Youth meeting, Youth choir.
7:00 p.m.—Evening worship service. (Nursery available.) All services interpreted for the deaf.
Every Wednesday—
7:00 p.m.—Bible study and prayer meeting. (Nursery available.) Bus transportation available: 428-7222.

CHELSEA CHRISTIAN MEN'S FELLOWSHIP PRAYER BREAKFAST

(Non-Denominational)
Chelsea Hospital Cafeteria.
First Saturday Each Month—
8:00 a.m.—Breakfast.
8:30-10:00 a.m.—Program.

CHELSEA HOSPITAL MINISTRY

(Non-Denominational)
Every Sunday—
10:00 a.m.—Morning service, Chelsea Community Hospital Cafeteria.

ZION LUTHERAN CHURCH

Corner of Fletcher and Waters Rds.

The Rev. John R. Morris, Pastor
Saturday, Oct. 18—
9:00 a.m.—Youth instruction classes.
1:00 p.m.—Senior Citizens.
Sunday, Oct. 19—
9:00 a.m.—Sunday school.
10:15 a.m.—Worship.
3:00 p.m.—Huron River Conference Council at Petersburg.
Tuesday, Oct. 21—
10:00 a.m.—Sewing and activity day.
4:00 p.m.—Joymakers.
7:30 p.m.—Senior Choir.

CONGREGATIONAL CHURCH

(United Church of Christ)
The Rev. Carl Schwarm, Pastor

Every Sunday—
9:30 a.m.—Worship. Nursery provided for pre-schoolers.
FIRST CHURCH OF CHRIST SCIENTIST
1883 Washtenaw Ave., Ann Arbor
Every Sunday—
10:30 a.m.—Sunday school, morning service.

FIRST ASSEMBLY OF GOD

The Rev. Richard Coury, Pastor

Every Sunday—
9:45 a.m.—Sunday school.
11:00 a.m.—Worship service.
6:00 p.m.—Evening worship.
Every Wednesday—
7:00 p.m.—Christ's Ambassadors. Missionettes. Bible Meditation and prayer.
CHELSEA FREE METHODIST CHURCH
Meetings at St. Barnabas Episcopal Church
20500 Old US-12
Mearl Bradley, Pastor
Thursday, Oct. 16—
7:00 p.m.—Junior membership, Parsonage.
Sunday, Oct. 19—
3:45 p.m.—Sunday school.
5:00 p.m.—Worship service.
Tuesday, Oct. 21—
6:30 p.m.—Work Night.
Wednesday, Oct. 22—
3:45 p.m.—Children's choir.
7:30 p.m.—Growth Groups I and II.

ST. JOHN'S UNITED CHURCH OF CHRIST

Rogers Corners

Every Sunday—
10:30 a.m.—Worship and Sunday school.
GREGORY BAPTIST CHURCH
The Rev. David Brinkman, Pastor
Every Sunday—
9:45 a.m.—Sunday school.
11:00 a.m.—Morning worship.
6:00 p.m.—Young people.
7:00 p.m.—Evening worship.

METHODIST HOME CHAPEL

Chaplain Ira Wood

Every Sunday—
8:45 a.m.—Worship service.

ST. MARY CATHOLIC CHURCH

The Rev. Fr. David Phillip Dupuis, Pastor

Every Saturday—
5:00 p.m.—Mass.
Confessions immediately following Mass on Saturday.
Every Sunday—
8 a.m., 10 a.m. and 12 noon—Mass.

ST. THOMAS EVANGELICAL LUTHERAN

Ellsworth and Haab Rds.
The Rev. Paul Puffe, Pastor

Every Sunday—
9:30 a.m.—Sunday school.
10:45 a.m.—Worship service.

CHELSEA CHURCH OF THE UNCOMPROMISING WORD

11452 Jackson Rd.
The Rev. Chuck Clemons, Pastor

Every Sunday—
10:00 a.m.—Sunday school.
11:00 a.m.—Morning worship.
6:30 p.m.—Evening worship.
Every Wednesday—
7:00 p.m.—Midweek prayer and Bible study.

SALEM GROVE UNITED METHODIST CHURCH

3320 Notten Rd.
The Rev. Ronald Brunger, Pastor

Every Sunday—
9:30 a.m.—Sunday school.
10:30 a.m.—Worship service.
FIRST UNITED PRESBYTERIAN CHURCH
Unadilla
Ms. Peggy Hall, Lay-Preacher
Every Sunday—
9:45 a.m.—Sunday school.
11:00 a.m.—Worship service.

FIRST UNITED METHODIST CHURCH

Parks and Territorial Rds.
The Rev. Larry Nicols and the Rev. David Goldsmith, Pastors

Every Sunday—
9:15 a.m.—Morning worship.
10:00 a.m.—Sunday school.
CHURCH OF JESUS CHRIST OF LATTER-DAY SAINTS (Mormon)
Chelsea Branch-Rebekah Hall
Every Sunday—
9:30 a.m.—Sacrament.
10:50 a.m.—Sunday school.
11:40 a.m.—Priesthood.

CHELSEA BAPTIST CHURCH

337 Wilkinson St.
The Rev. Thode B. Thodeson, Pastor

Every Sunday—
10:00-10:45 a.m.—Church school.
10:50 a.m.—Morning worship.
11:20 a.m.—Junior church school.
6:00 p.m.—Evening fellowship.
Every Wednesday—
7:00 p.m.—Mid-week Bible study and prayer.

FAITH EVANGELICAL LUTHERAN CHURCH

9575 North Territorial Rd.
The Rev. Mark Porinsky, Pastor

Thursday, Oct. 16—
7:00 p.m.—Stewardship.
8:00 p.m.—Choir.
Sunday, Oct. 19—
8:45 a.m.—Sunday school, Adult Class.
10:00 a.m.—Worship service with Holy Communion. Sermon on Revelation 3:1-6, introduced by a five-minute film.
1:30-5:15 p.m.—Sunday School teachers seminar.
Monday, Oct. 20—
7:30 p.m.—Ladies Aid at church, Pastor Peterson speaking.
Tuesday, Oct. 21—
5:15-7:00 p.m.—Confirmation.
Wednesday, Oct. 22—
9:45 a.m.—Bible brunch at church.
Ladies Luncheon, St. Paul's, Livonia.

Culligan filtered conditioned SOFT WATER

LIKE HAVING A FAMILY SERVANT!

You'll find that you can clean kitchens and baths in a fraction of the time. Eliminates dulling hard water film... helps keep everything cleaner longer. Saves on soaps and cleaners.

ASK THE MAN WHO CARES!
KEY CULLIGAN MAN!
2321 JACKSON AVE
ANN ARBOR
662-5665

OUR SAVIOR LUTHERAN CHURCH

1515 S. Main, Chelsea
The Rev. Franklin H. Giebel, Pastor

Broadcast Sundays—
"The Church of the Lutheran Hour."
8:35 a.m.—WIBM, 1450 AM, Jackson.
12:30 p.m.—WYFC, 1520 AM, Ypsilanti.
Every Sunday—
9:00 a.m.—Sunday school.
10:30 a.m.—Morning Worship.
7:00 p.m.—Bible study. Adult inquiry class, "Equipping the Saints."
Every Thursday—
1:00-2:30 p.m.—Bible study on the book of Revelations.

WATERLOO VILLAGE UNITED METHODIST CHURCH

8118 Washington St.
The Rev. Larry Nichols and The Rev. David Goldsmith, Pastors

Every Sunday—
10:00 a.m.—Sunday school.
11:15 a.m.—Worship service.
IMMANUEL BIBLE CHURCH
145 E. Summit St.
The Rev. Ron Little, Pastor
Every Sunday—
9:45 a.m.—Sunday school, nursery provided.
11:00 a.m.—Morning worship, nursery provided.
6:00 p.m.—Evening worship.
Every Wednesday—
7:00 p.m.—Family hour, prayer meeting and Bible study.

BETHEL EVANGELICAL AND REFORMED CHURCH

(United Church of Christ)
Freedom Township
The Rev. Roman A. Reineck, Pastor

Every Sunday—
10:00 a.m.—Worship service.
ST. BARNABAS EPISCOPAL CHURCH
The Rev. Fr. Jerrold F. Beaumont, B.S.P.
10:00 a.m.—Holy Communion first, third and fifth Sundays and 7:30 p.m. every Wednesday.
10:00 a.m.—Morning prayer, second and fourth Sundays. Church school and nursery every Sunday.
Every Wednesday—
8:15 p.m.—Bible study and discussion groups.
First Wednesday of every month—
Bishop's Committee.
Third Thursday of every month—
Episcopal church women.

CHURCH OF CHRIST

13661 Old US-12, East
Evangelist John M. Hamilton

Every Sunday—
7:30 a.m.—Radio program—WNRS in Saline.
9:30 a.m.—Bible study.
10:30 a.m.—Worship service.
Nursery available.
6:00 p.m.—Sunday evening Bible study.
Every Wednesday—
7:30 p.m.—Bible study classes for all ages.

ST. JACOB EVANGELICAL LUTHERAN CHURCH

The Rev. Andrew Bloom, Pastor
12501 Riethmiller Rd., Grass Lake

Every Sunday—
9:00 a.m.—Sunday school.
10:15 a.m.—Divine services.

ST. JOHN'S EVANGELICAL AND REFORMED CHURCH

(United Church of Christ)
Francisco
The Rev. Paul McKenna, Pastor

Every Sunday—
10:30 a.m.—Sunday school and worship service.
First Sunday of every month—
Communion.

YOUR Independent Insurance AGENT
SERVES YOU FIRST
Sheridan W. Springer
Ruth Devine

Church of the Nazarene Dedicating New Building

The congregation of Southwest Church of the Nazarene extends an invitation to the public to attend their dedication service at 3 p.m., Sunday, Oct. 19. The new \$70,000 structure is built on a 10-acre parcel on M-106, three-quarters of a mile south of Gregory. The host pastor will be the Rev. Frederick T. Bridge.

Guest speaker at the ceremony will be Dr. Donald Gibson, superintendent of the Eastern Michigan District for the Church of the Nazarene. He is a graduate of Olivet Nazarene College where he received an honorary Doctor of Divinity degree.

The Gregory church was organized in July, 1978 with 27 charter members and it now consists of members from Stockbridge, Gregory, Dansville, Fowlerville, Munith, Chelsea and Pinckney.

The new church is built of brown and white multi-colored brick and is situated on the north side of the property. The sanctuary, lined with oak pews, will seat 120 persons; no pew is more than 40 feet from the pulpit.

In addition to the work of general contractor, Henry Cornell of Howell, congregation members have contributed much time and effort toward the construction of the new facility.

Telephone your club news to 475-1371



DR. DONALD GIBSON

CUB SCOUTS

DEN 1, PACK 455—
On Tuesday, Oct. 7, the Den 1, Pack 455 Cub Scout meeting began with the flag ceremony. The American flag was carried by David Oesterle and the Den flag was carried by Joe Beaudoin.

Denner for the month is Jimmy Alford.

Christopher Wilson brought refreshments. The project of the week was on communications.

The meeting ended with retiring the colors and giving the Cub Scouts sign of reverence.

As a voice for the unborn, the handicapped, the aged, we do endorse the National Right to Life Month of October, for "All Life is in God's Hands."

St. Mary's Altar Society

CHRISTIAN FELLOWSHIP OF CHELSEA

By public request is now
MEETING EVERY THURSDAY
7:30 p.m.

400 CONGDON ST., CHELSEA
Phone 475-7309

Come and praise the Lord with us.

FELLOWSHIP BAPTIST CHURCH

Preaching the Doctrines of Grace

Services Every Sunday

At 3:00 p.m.

in the

REBEKAH LODGE HALL

South Main St. (M-52), Chelsea

Pastor Larry Mattis

For Information

Phone 428-7897

P.O. Box 123, Chelsea

Sponsored By the

BAPTIST CHURCH FELLOWSHIP OF MICHIGAN

HALLOWEEN COSTUME BALL

(ADULTS ONLY) \$4.00 Cover Charge

FRIDAY, OCTOBER 31
first annual Masquerade Ball

DANCING To "THE LAKERS"
9:30 - 1:30

Prizes for the most original COSTUMES
1st \$25 2nd \$15 3rd \$10

MAGIC SHOW

LUNCHES - DINNERS - COCKTAILS

LITTLE ROOSTER RESTAURANT & LOUNGE

FEATURING FINE FOODS
Tues., Wed., Thurs. 4 to 11:30 Fri. 4-2 Sat. 2-2 Sun. 2-12
Salad Bar - Fri. - Sat. - Sun.
11485 N. Territorial Rd.
(Corner Dexter Townhall Rd.)
PHONE 426-8668
DANCING
FRIDAY AND SATURDAY: 9:30 p.m. - 1:30 a.m.
SUNDAY 8 p.m. - 12.

HOME - AUTO - BUSINESS - LIFE

SPRINGER AGENCY, INC.

(formerly the Mayer Agency)

Your Local Independent Insurance Agency providing dependable protection and prompt claim payment through 10 of the nation's leading insurance companies.



115 Park St., Chelsea, Mich.
475-8689

Donald S. Peck
Marilyn Holt

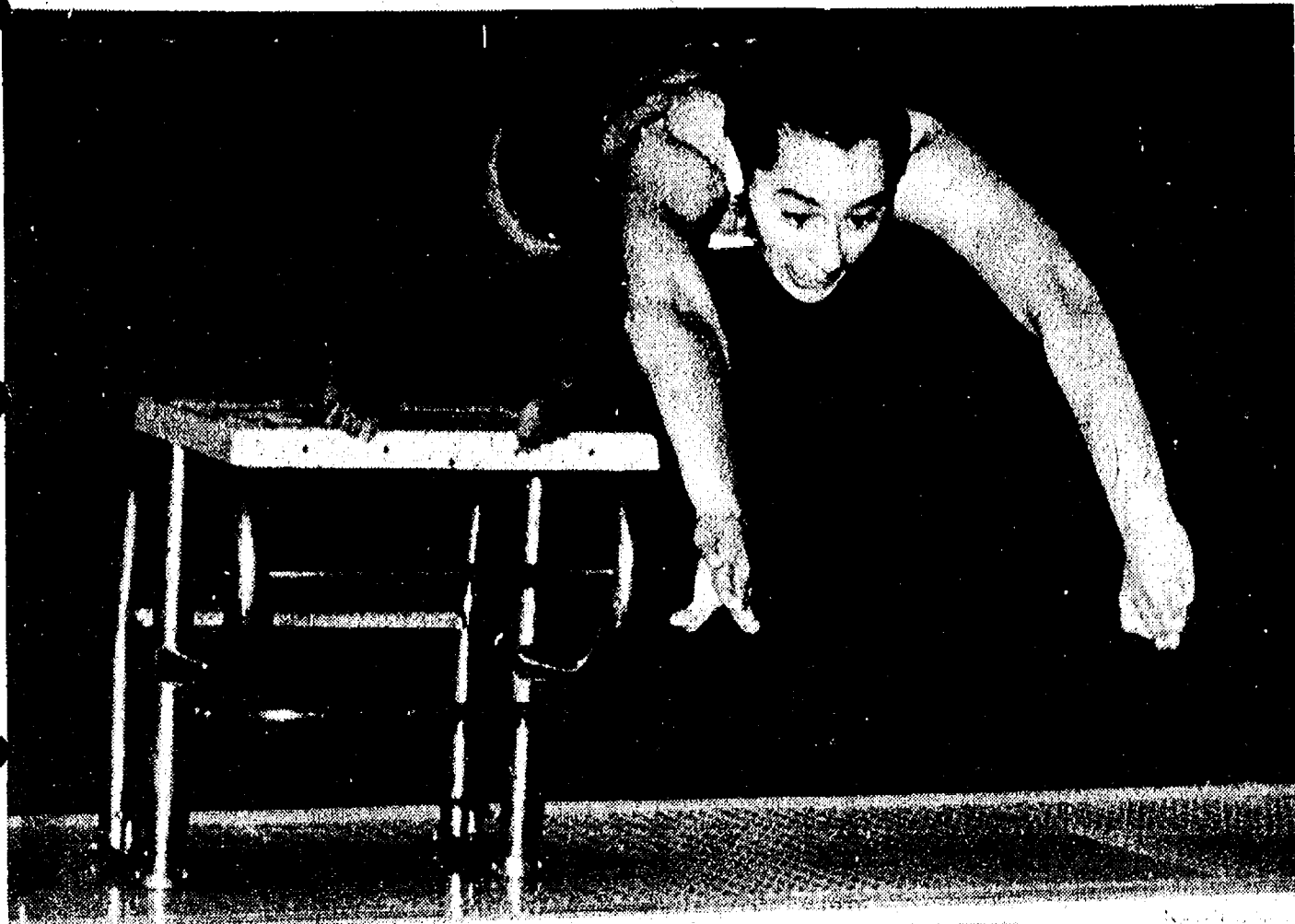

SWIMMER OF THE WEEK is freshman Liesel Culver. Liesel, who showed much promise as an 8th grader, continues to show improvement while coming back from an injury to the ligaments in her knee. According to Coach Dave Johnson, "Liesel has the ability to be the best

sprinter on our team. She trains very hard and the leadership she provides is outstanding." Liesel has already qualified for the State Meet in Grand Rapids as a member of the 400 free relay team. More than likely, she will qualify in at least three more events.

NOW ON TUESDAY NIGHTS CHICKEN BUFFET

Thursday, Friday, Saturday open till 7



10% SENIOR CITIZEN
DISCOUNT EVERY
DAY OF THE WEEK



NOW SERVING
COCKTAILS
IN OUR NEW BAR.
COFFEE HOUR
4-11 a.m., 2-5 p.m.
Every Day
25c per cup.

our Famous Deep-Fried Chicken
and Special Barbecued Chicken - \$4.95
including Salad Bar
also mashed potatoes and gravy, dressing.

Serving from 4:30-9:30

at the **CAPTAINS TABLE**

8093 MAIN ST., DEXTER

PH. 426-3811

Methodist Home Plans Bazaar

Chelsea Methodist Retirement Home is planning its annual bazaar to be held Saturday, Oct. 25 between the hours of 1 p.m. and 5 p.m. The entranceway to the bazaar is through the west door, located on the ground floor of the M building.

The event will feature baked goods, ceramics, art, jewelry, plants, a grab bag, odds and ends counter, and handwork of all kinds. There will also be a snack bar offering hot coffee and fried cakes.

The Home extends an invitation to the Chelsea community.

JV Gridders Win Over Saline, 12-6

Last week, the Chelsea JV Bulldogs defeated Saline's JV squad, 12-6.

On Chelsea's first possession, Kevin Richardson ran 13 yards into the Hornet end zone to give the Bulldogs a 6-0 lead. The attempt for the extra point was not good.

There was no scoring in the second quarter, but in the third, Saline came in on a two-yard run to add six points to their side of the scoreboard. The pass for the extra points was incomplete and the Hornets had managed to tie the score at 6-all.

Russell Harris came back in the fourth quarter and ran 15 yards to give his team the six points necessary to win their third consecutive contest.

Chelsea defensive line played exceedingly well, holding Saline to 89 yards rushing and five yards passing. The Saline quarterback

completed only one of his 13 intended passes. In addition, Glenn Prinzing added to Saline's problem by blocking one of their punts. There were nine turnovers, five fumbles and four interceptions by Chelsea that held the JV gridders from Saline down. Chelsea defense just kept rising to the occasion.

Offensively, Chelsea gained a total of 249 yards, 148 on the ground and 101 through the air. Leading rushers were Harris with 114 yards, Rowe with 23 and Richardson with 17.

Receiving passes were Weber from 55 yards out and McCallum from 32 yards.

**INSTANT READER
RESPONSE**



Tacklers included Prinzing with 10 and two fumble recoveries, Bertke with nine and one fumble recovery, McCallum with nine, including two quarterback sacks, Hintzen with nine, Waller with eight, Buckberry with seven, Harris with five, Richardson with five and a recovered fumble, Rowe with four tackles and an interception, Cattell with three, McCracken,

Marshall and Villemure with two tackles each and Cox, Greenleaf, Pate and Weber each with a single tackle.

The JV gridders are now 3-3 over-all and 3-2 in the SEC. This week they will take on the JV Rainsplitters of Ypsilanti Lincoln.

Kim Tobias in Army Basic Training

Pvt. Kim J. Tobias, son of Forrest I. Tobias, 2222 Baker Rd., Dexter, is attending basic training at Fort Leonard Wood, Mo.

During the training, students receive instruction in drill and ceremonies, weapons, map reading, tactics, military courtesy, military justice, first aid, and Army history and traditions.

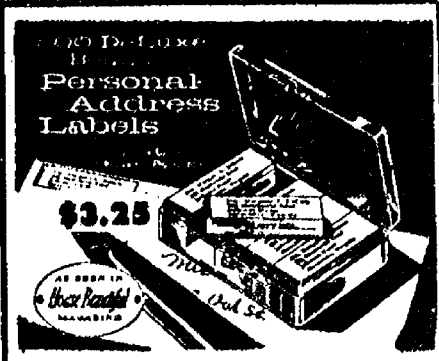

**The
Chelsea Standard**
300 N. Main Ph. 475-1371

The People's Choice for Sheriff VOTE FOR LUSHIN SALTER for SHERIFF

"I have gained direct experience with the Washtenaw County Sheriff's Department during the years 1969 - 1978. I have also owned and operated successfully two different businesses for myself since I have been a resident of this area. As a union official I have had the benefit of leadership training while holding positions of critical importance for the union. I want to assure the people of Washtenaw County that I will utilize this varied background to direct the Sheriff's Department affairs in an efficient and productive manner."

—Lushin Salter



Paid for by the Salter for Sheriff Committee, William Breda, II, vice-chairman, 304 1/2 S. State, Ann Arbor

You Read It First in The Standard!

the PARTS PEDDLER AUTO SUPPLY GET YOUR CAR-READY-FOR-WINTER SALE

**KATZ
ENGINE
HEATERS**

**20%
OFF**

Start your engine easily this winter.
We have all types.

**MOTOR OIL
and
KENDALL FILTER
SALE**

5 qts. 10/40 Kendall Superb motor oil and screw-on filter
ALL FOR ONLY \$6.95

5 qts. 10/40 National Brand Oil and a screw-on Kendall filter
ALL FOR ONLY \$7.95

OFFER ENDS 10/27/80

**MOTOR OIL
SALE**

National Brand 10/40 Motor Oil **\$19.99**
Case of 24 qts. (89c qt.)

Kendall 10/40 Superb Motor Oil **\$23.95**
Case of 24 qts.

STP, 15,000 Mile 10/50 Motor Oil **ONLY \$26.95**
Case

**Our Batteries Will Turn Your Car Over
This Winter - Will Yours?**

BATTERY SALE

3-Year Group 24 Reg. \$61.83. Now **\$46.49** Exch.

3-Year Group 72 9M Side-mount. Reg. \$57.00. Now **\$42.86** Exch.

ALL of our batteries are at comparable low prices!
BUY EARLY AND SAVE!

WINTER CAR CARE CHEMICALS

M.P. C1-QS Pellet Type
RADIATOR SEALER 99c

Thermostat GASKET CEMENT 79c

STARTING ETHER ONLY \$1.25

Water Pump Lubricant 99c

10-MINUTE FAST FLUSH 99c

DRY GAS 49c

Is Your Car Ready for This?

POWDERED ALUMINUM RADIATOR SEALER \$2.40 ea.
Reg. \$3.00 ea.

COUPON SPECIAL

FREE ANTI-FREEZE TESTER
\$2.98 Value
With Purchase of 2 Gallons ANTI-FREEZE
Price \$4.95 per gal. Limit 1 deal per customer. Offer ends 10/27/80

Last Time Before Winter
CYCLONE HEADER SALE
Five-Year Warranty. All Parts Included
ONLY \$69.95

CYCLONE CALIFORNIA TURBO MUFFLERS
Reg. \$19.95
ONLY **\$13.95**
Not Too Loud - Not Too Quiet!

GATES 6-FT. HEATER HOSE 30% OFF
This is hi-temp good Gates heater hose.

Thermostats 35% OFF
Top Quality - None better.

BATTERY CHARGERS
Priced from **\$12.95**

GE SEAL BEAM HEADLITES 50% OFF
Buy a spare!

WE HAVE AUTOMOTIVE TOOLS FOR RENT
Pullers, Engine Stand, Brake Tools, Chain Hoist
MacPherson Strut Tool, etc.
(Main Store Only - Chelsea)

**WE CAN SPECIAL ORDER
MOST ANY PART WITHIN 24 HOURS
GIVE US A TRY!**

The PARTS PEDDLER AUTO SUPPLY STORES

CHELSEA MAIN STORE
1414 S. Main Street
475-9106

CHELSEA DOWNTOWN
108 E. Middle St.
475-1366

DEXTER
8099 Main St.
426-4688

WHITMORE LAKE
8715 Main St.
449-4312

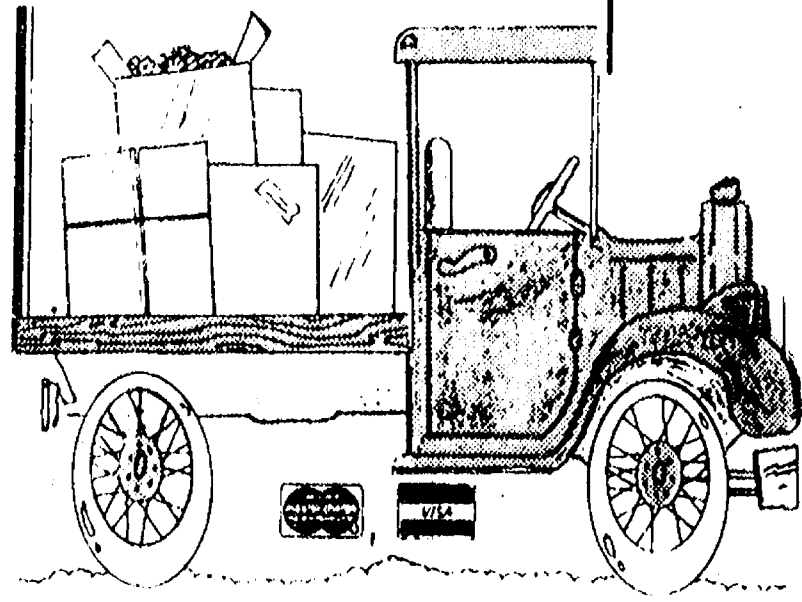

Gridders of the Week



TOM HEADRICK, sophomore offensive guard, is also an unusual case, having been given the opportunity to play ball with his older brother, senior Captain Eric Headrick. Since 7th grade, Tom has played football and is currently playing both offense and several positions on defense. According to Coach LaFave, "Tom will be an excellent football player, he's still got two more varsity years left." In addition to football, he is also a member of the baseball team and has wrestled. He has a paper route to earn extra money and shows natural talent in art and drawing, in particular.

MIKE NEIBAUER, sophomore linebacker, has played football in the Chelsea school system since he was in 7th grade, excluding 8th grade when he broke his arm. On the defensive line, Neibauer has started for the Bulldogs all year. In addition to the rarity of his being a sophomore promoted to the ranks of varsity ball, he is also a member of the Chelsea baseball team. Outside of school Mike remains an avid sports fan. As an outside interest, he lifts weights.

Girls Cross Country Team Closing Season

Chelsea girls cross country team ran well on Saturday, Oct. 11, placing 10th from a field of 23 teams at the Mason Invitational. "The girls ran well, even though three of them had colds," commented Coach Pat Clarke.

The lady harriers were led by sophomore Sandra Frame who placed 27th by covering the 5,000 meter course in 20:37 minutes. Other placers were Nancy Hastings, 42nd at 21:28, Lisa Vandegrift, 49th at 21:53, Sue Young, 87th at 24:21, Tracy Bolender, 94th at 25:10, Sandy Young, 102nd at 26:16 and Maggy Sweet, 103rd at 28:31.

The girls travelled to the Williamston Girls Invitational Wednesday and then, go to South Lyon on Thursday for their final dual meet of the year.

Cheryl Bennett Completes ROTC Field Encampment

Cheryl M. Bennett, daughter of Donna Courdway of 3556 Cushing Ct., Dexter, recently completed a U. S. Air Force ROTC field training encampment at Wright-Patterson AFB, Ohio.

During the encampment, cadets receive survival and small arms training and aircraft and aircrew indoctrination. They also have the opportunity to observe careers in which they might wish to serve as Air Force officers.

Boy Scouts Participate In Camporee

Boy Scouts of Troop 425 returned Sunday, Oct. 12, from the Bruin Lake, Munhake District Fall Camporee.

Fifteen boys from the troop participated in the camporee and an all-day learning session on the use of map and compass kept the 48 patrols from the Munhake District busy. Pacing, map reading and compass direction were all used for the long eight-point compass course set up for the afternoon session. Two and one-half hours was required to complete the course.

The day's activities were made complete with a roaring campfire after dark. Skits were put on by all the troops and were enjoyed by everyone. In addition, songs, clapping and cheering followed.

The week-end activities ended Sunday morning with the presentation of awards. Troop 425's Roadrunners received a second-place blue ribbon. The Roadrunners included Allen Cole, Ricky Cook, Chris Gallas and Eric Stoflet.

The Cobra and Raccoon Patrols received participation ribbons for their efforts of 29th and 30th place. Participants from these patrols included Tom Bennett, Jim Cook, Kevin Gross, Doug Jankuski, Rick Niethammer, Philip Patterson, Dennis Parisho, Robert Polens, Mark Porath, John Stephenson and Tim Weir.

SEC ROUND-UP:

Tecumseh, Saline Lead in Title Race With 4-0 Records

Milan 6, Dexter 3

Milan High school's Homecoming game was a little less than they expected. In a contest against a not too impressive Dexter squad, the Big Reds did all they could to finally come out on top, 6-3.

The Dreadnaughts got their only score of the game in the second quarter when McCoy kicked a 30-yard field goal. They led at half-time 3-0.

No scoring occurred in the third quarter but Milan finally wiped the goose eggs off its side of the scoreboard when Ludwig plunged in from the Dexter three-yard line, capping a 52-yard, seven-play drive. The two-point conversion attempt failed.

Milan is now 2-3 over-all and 2-2 in the SEC while Dexter remains in the conference cellar with a 0-5 season record.

Tecumseh 23, Erie 6

Tecumseh came through again Friday night, but their sixth consecutive win attained as easily as those that came before. In a hard-fought battle, the Indians came up with a 23-6 victory over Erie Mason, a team that came to the contest with a 4-1 record.

The Mason Eagles scored on

their first possession to give Tecumseh a slight scare. It was the first time all year that the Indians were scored upon in the first quarter.

But the Homecoming crowd was not disappointed as the Tecumseh squad drove 69 yards to score in the second quarter, giving them a slight 7-6 edge at the half.

The Eagles were held scoreless in the second half while Tecumseh came back to add two touchdowns and a safety to the scoreboard. The final score at the Indians' Homecoming game was a well deserved 23-6.

Parma-JCW 30, Lincoln 22

Homecoming fans packed the bleachers at Ypsilanti Lincoln's football encounter with Jackson County Western last Friday night. They came to watch the Railsplitters do what they do best, win football games. But they were given a surprise when the Panthers upset them, 30-22.

Jackson scored three times before Railsplitter Derrick Tolliver raced in from the Jackson 38-yard line to give his team their first six points. To complement Tolliver's endeavor, the pass for two points was completed, giving the Railsplitters their first eight points.

SCHOOL LUNCH MENU

Week of Oct. 20-24

Monday—Chicken salad on a Kaiser roll, carrot and celery sticks, fresh fruit, milk.

Tuesday—Hot dog on a bun, baked beans, fresh orange slices, milk.

Wednesday—Chili, cheese cubes and crackers, celery and carrot sticks, fresh fruit, milk.

Thursday—Home-made country style beef stew, green beans, warm biscuit with butter, chilled pear half, milk.

Friday—Fish and chips, lettuce salad, bread and butter, fresh fruit, milk.

Southeastern Conference

	SEC	Over-all
	W L	W L
Tecumseh	4 0	6 0
Saline	4 0	6 0
Ypsi-Lincoln	2 2	3 3
Milan	2 2	2 3
Parma-JCW	2 2	2 4
Chelsea	1 4	1 5
Dexter	0 5	0 6

Vote
IT'S YOUR
PRIVILEGE

RESIDENTIAL CONSTRUCTION and REMODELING

Specializing in
CUSTOM-BUILT
ENERGY EFFICIENT HOMES

Free Estimates

Ib V. Jensen & Sons

LICENSED BUILDERS

378 Spring Lake Dr., Chelsea

Ph. 475-1820

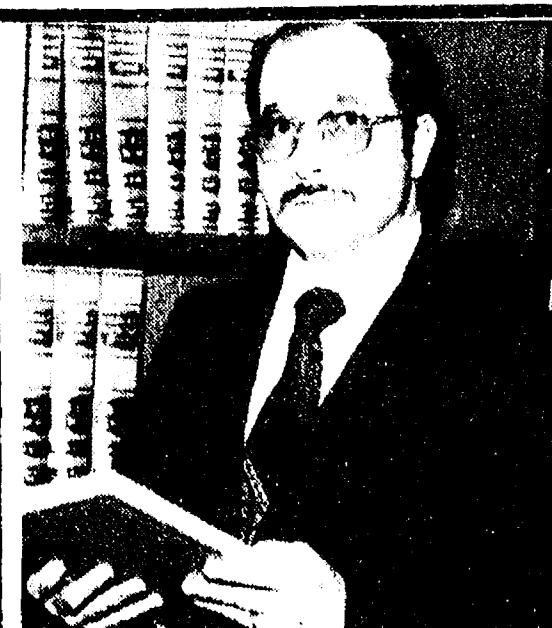

JOHN W. STANOWSKI

FACT: Homeowners are the number one victims of vandalism.

JOHN STANOWSKI believes that homeowners should be fully compensated for all losses caused by vandals because . . . homeowners have rights too!

Paid for by Committee to Elect John W. Stanowski District Judge, 9449 Moon Rd., Saline, Mich. 48176

VOTE STANOWSKI NOV. 4th - Non-Partisan

CUSTOM

BUMPING and PAINTING

FREE ESTIMATES - ALL MAKES

Get the Best for Less!

FRANK GROHS CHEVROLET

Phone 426-4677

Dexter, Mich.

EISENBEISER PUMPKINS

Our 6th Year

Now located at 7700 Werkner Rd.

(across from Moore Cemetery)

CARVING PUMPKINS - PIE PUMPKINS

INDIAN CORN - GOURDS - SQUASH

Mun.-Fri., 12-7 p.m. Sat., 9-6 p.m.

KITCHEN REMODELING

★ We at Dutch Country are kitchen remodeling specialists.

★ Expert installation available.

★ Free design layout service.

★ Featuring: HAND CRAFTED AMISH CABINETS.

★ Distinctive "GOLDEN OAK CABINETS" By Continental.

★ Jenn-Air Appliances ★ Delta Faucets ★ Elkey & Kohler Sinks.

VISIT OUR SHOWROOM

DUTCH COUNTRY KITCHENS

146 E. Main 428-7292 Manchester

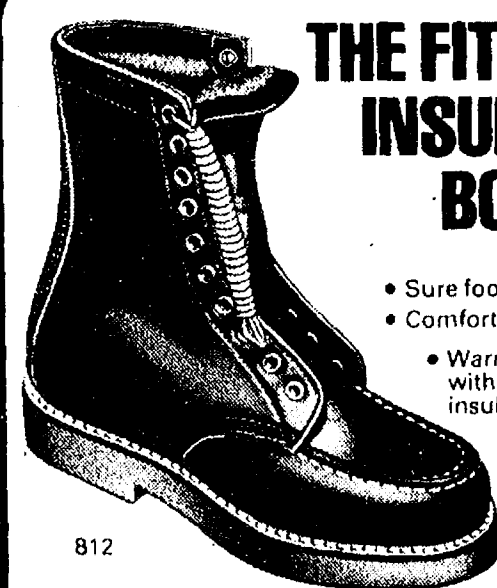

THE FITTIN'EST INSULATED BOOT

- Sure footed white crepe sole
- Comfortable rolled top band
- Warm nylon fleece lining with soft vinyl foam insulation

SIZES

B	D	EE
9-14	6-15	7-13

RED WING

VOGEL'S & FOSTER'S

Phone 475-1606

Chelsea, Mich.

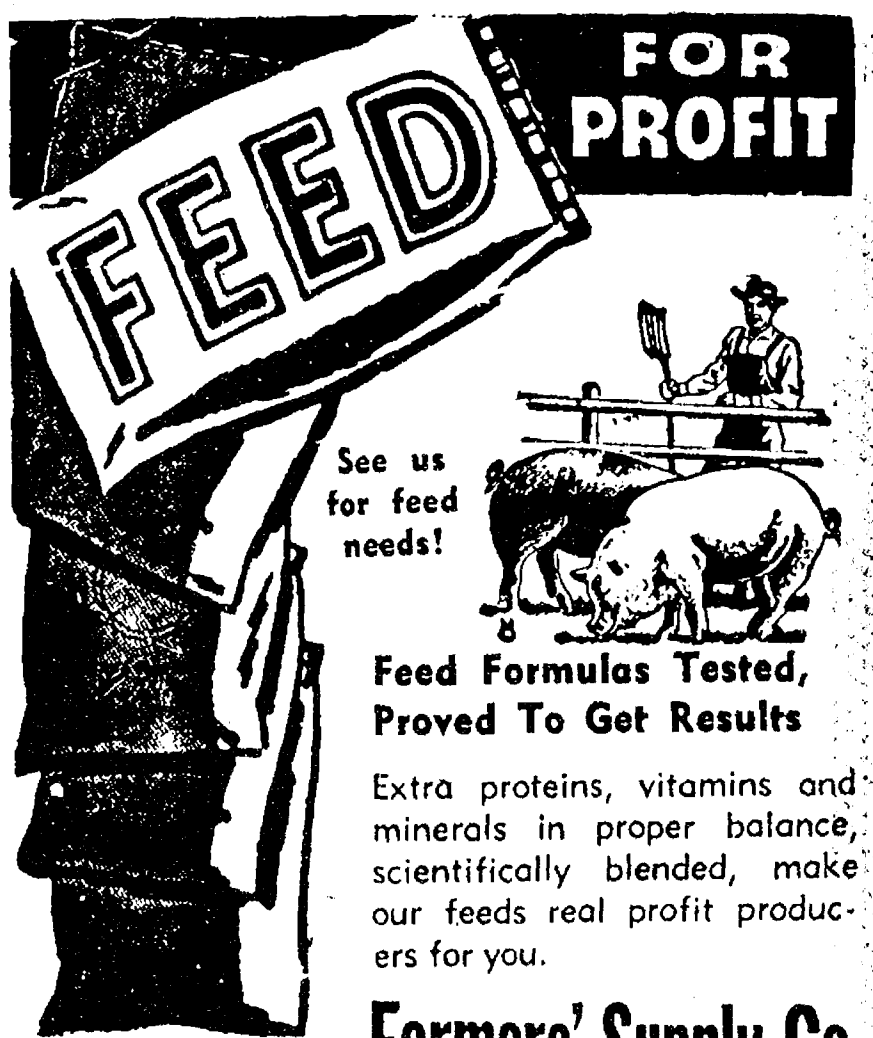

See us for feed needs!

Feed Formulas Tested, Proved To Get Results

Extra proteins, vitamins and minerals in proper balance, scientifically blended, make our feeds real profit producers for you.

Farmers' Supply Co.

Phone 475-1777



BOB SILVA SAYS:
OUR PLEDGE
SERVICE AFTER THE SALE

CHEVROLET IS THE CAR

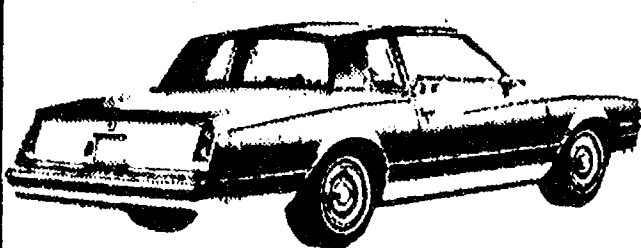

SALES DEPARTMENT OPEN
7 A.M. to 6 P.M.
MON.-FRI.
SATURDAY
8 A.M. to 4 P.M.

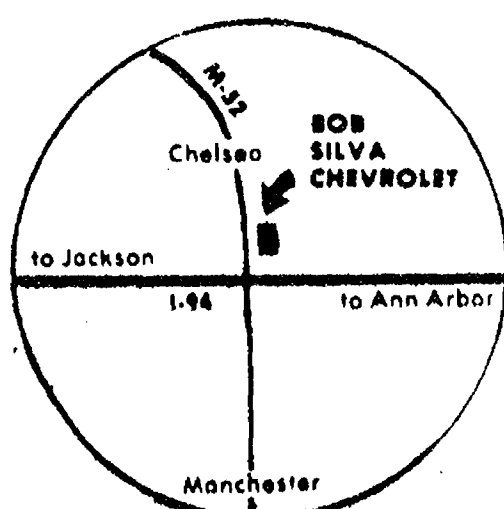

SERVICE DEPARTMENT OPEN
TIL 8 P.M.
EXCEPT FRI. TIL 6 P.M.
SATURDAY

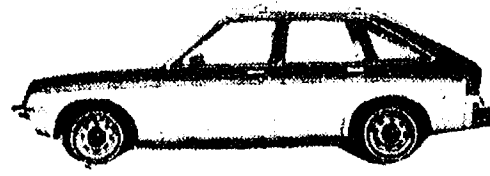
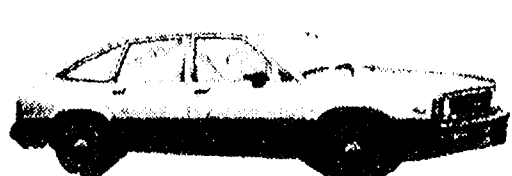

CHELSEA IS THE PLACE

BOB SILVA

1603 S. MAIN

CHEVROLET

475-1373

Just Off Inter-State 94 Chelsea Exit 159

Dr. M. Papo Recalls Trials, Joy in Establishing Hospital

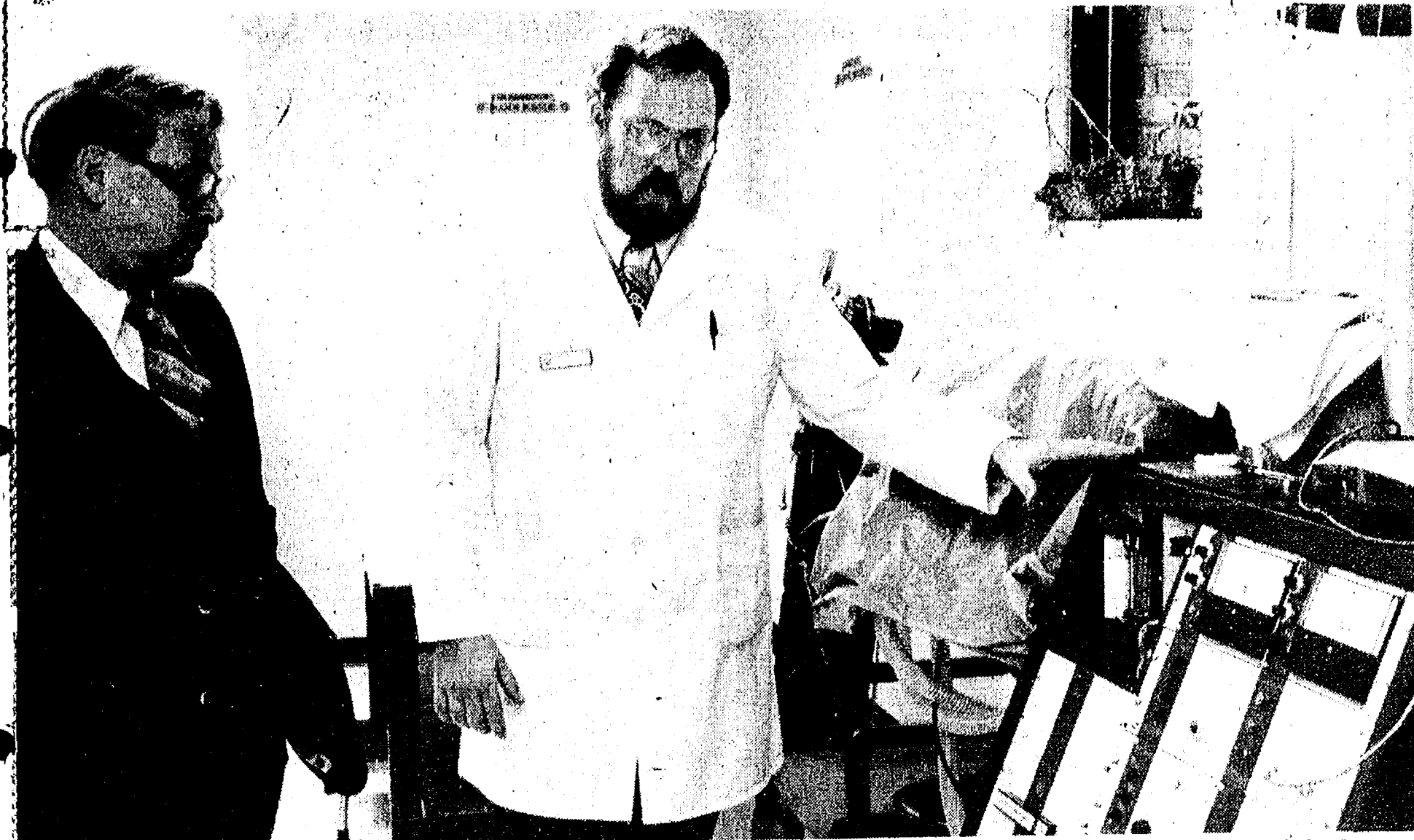

BOB PAWLOWSKI explains the functioning and usage of this monitor located in the cardio-pulmonary unit at Chelsea Community Hospital to William Spade, Chelsea businessman inspecting the

facility. This unit is located in the new wing and is intended to better serve the community through new, high technology machinery and skilled specialists.



PHYSICAL THERAPIST KATHY SCOTT shows off the new physical therapy unit located in the new wing at the hospital. Shiny new equipment and large bay windows highlight the facility. Accord-

ing to Kathy, "This is probably one of the best physical therapy units in the country." Guests and friends had the opportunity to see it for the first time on Friday.



SPEECH THERAPIST KATHLEEN ANDERSON explains and demonstrates some of the equipment utilized by her department located in the new wing at Chelsea Community Hospital. This was

just one facet of the tours through the new wing at Friday's 10th anniversary celebration and dedication ceremonies.

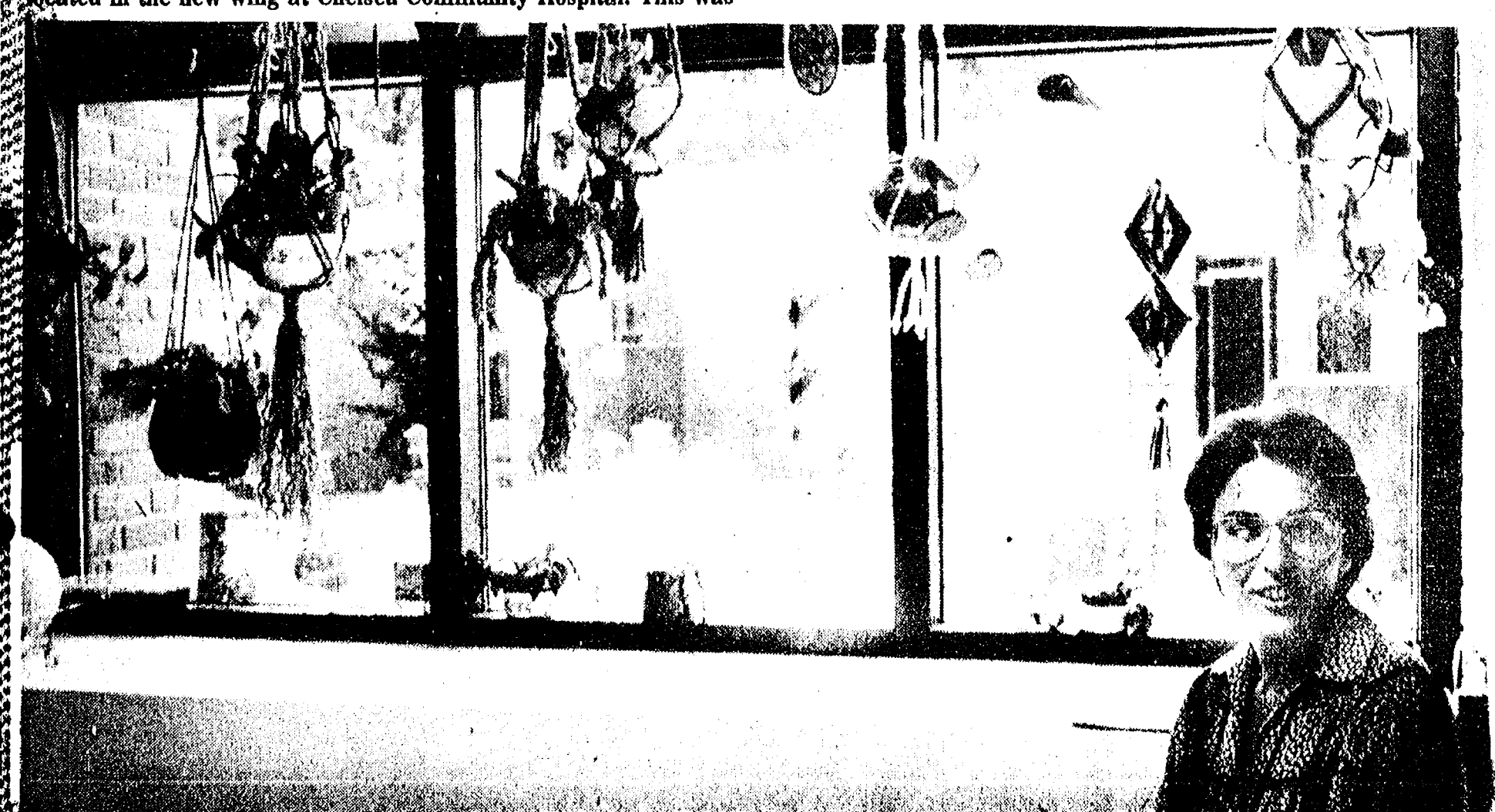

RECREATIONAL THERAPY: Letting the sun brighten the newly built recreational therapy facility, therapist Dale Crayne beams with a number of the by-products of her patients' endeavors

lining the window. Maximum sunlight and gorgeous outdoor views characterize the architecture of the new wing.

Speaking at the 10-year anniversary and dedication of the new wing at Chelsea Community Hospital on Oct. 10, Dr. Michael Papo presented the following account of his dream of building a rural hospital and how that dream became a reality. This is his speech in its entirety:

Members of the Board, Honored Guests, Ladies and Gentlemen—

I am honored to be asked to say a few words on behalf of the founders of the Chelsea Medical Center. For me and my friends, this beautiful medical complex is a dream that came true.

This rural facility—perhaps one of the finest in the country—was the result of many hardships, worries, financial risks and many sleepless nights.

I remember 1965—a beautiful, wooded peat marsh in a lovely community—a peat marsh which I was told could not hold a man, let alone a building.

I remember 1966—Pete Bacon, owner of Central Fibre Co. told me, "Michael, we need a hospital." He handed me a check for \$500 and said, "Match it, get an architect and have him draw a pretty picture."

For \$1,000 that pretty picture was drawn by a local architect, Arthur Lindauer. That local architect put our dream on paper.

I remember 1968—we were denied financing by every large investment institution in the country simply because they thought our dream was too big for such a small, rural community like Chelsea to undertake.

We went to the Chelsea State Bank and I said, "Paul, we need your help." Paul Mann gave us that help and has continued to help us to this day.

I remember 1970—writing the first Hospital by-laws with Harold Jones, Paul Mann and Ferd Merkel—the original incorporators of Chelsea Community Hospital. People from all walks of life—factory workers, farmers, union leaders, ministers and professional people were asked to serve on the Community Board and they responded with enthusiasm and dedication.

I remember Mrs. Dorothy Miller—Chelsea's finest senior citizen with youthful enthusiasm—organizing the Chelsea Community Hospital Volunteers, whose forces now number in excess of 140. Her commendation by Pat Nixon was well-deserved.

I remember the long nights and days of sifting through the initial administrative nightmares as novices trying to run a 100-bed hospital.

Mr. Ed Connors came to our rescue, offering the resources of the University of Michigan Hospital and Dr. Gronvall, the Dean of the Medical School.

I remember that year on Black Thursday—we were broke. We had a 100-bed hospital but due to start-up costs and low occupancy, there was no money to meet Friday's payroll. We needed \$50,000. We sat in the hospital late into the night—"What now?" "Was the dream really too big for our small community?"

We made phone calls to Detroit, Chicago and Baltimore pleading for an advance of funds from Medicare. No success. Finally, very late Thursday evening, a phone call to the Secretary of Health, Education and Welfare in Washington was



DR. MICHAEL PAPO stands at the podium to deliver a very touching and heart-warming account of the conception, germination and birth of the Chelsea Community Hospital. From a mere dream of Dr. Papo's in the early 60's, Chelsea Community Hospital has flourished to become one of the most prestigious and beautiful hospital facilities in the state and possibly, the country.

successful. The \$50,000 was transferred to the hospital shortly before the payroll was to be distributed on Friday.

I remember 1971—meeting an immigrant Yugoslav gardener at the Montreal airport coming to Michigan with his family without a job. I told him that if he couldn't find a job, "Come to Chelsea." A few months later, I was summoned out of the Clinic examining room by a nurse because an unsavory non-English speaking man with a large suitcase wanted to see me.

Staja Stojanovic left his family in Grand Rapids, took a bus and in his words, "Dr., I came to work for you." Staja, through the expert guidance of another immigrant, Dutchman Tom Vandervoort, gave us these beautiful pastoral grounds.

I remember in 1973, the first emergency tracheotomy at Chelsea Community Hospital was successfully performed on the dining room table by Dr. Fisher, saving the life of a Chelsea citizen. The need for the Surgical Unit was apparent and the dream of an Ambulatory Care Unit was born.

I remember the helping hands of Dick Kraft and Bill Frye—both chairmen of surgery at St. Joseph and University Hospitals, in planning and developing the Ambulatory Surgical Unit under the guidance of Dr. Shadoan.

I remember the fall of 1974—Dr. Smith, Head of Medicine at Ford Hospital, came to see us to invite us to join the society to which only the prestigious Medical Clinics throughout the United States belonged.

I would like to read an excerpt from the letter from the president

of this society. Quote: from Dr. Lovshin of Cleveland Clinic.

"I still say that the type of practice your facility represents is the most important type of all—and we need hundreds of such organizations throughout the country to offer the very best in medical care. I strongly feel that this is the type of practice which is going to make a real impact in American medicine. Your people are experts in the delivery of health care at the rural community level. I have often thought that despite our value of the large regional consultation practices like Mayo Clinic, Cleveland Clinic, Ochner, etc., we could all disappear over night without making too much of a difference."

"I hope that you people will become active in our national organization and help us spread the gospel throughout the Land."

As you know, my English is not always as good as yours, but my dreams and remembrances are equal to yours. Chelsea Community Hospital belongs to all of us and it will belong to your children and your children's children. It is a beautiful place. I hope that your grandchildren will be as proud of it as we are.

So many people have done so much for so long. This speech, filled with pleasant memories always runs the risk of not being able to mention all of these people. It would take hours to give all the credit where it is due. I want to thank all of those people whom I didn't mention for making our dreams come true.

Finally, I want to thank my family—Madeleine, Rene, Michele. I will be always grateful for their patience and support. I wish you all good fortune in the years to come.



SHARING SOME OF THE FESTIVITIES Friday were, left to right, Doug Dault, Rebecca Lindemer and State Representative Mary Keith Ballantine (R-Jackson). The trio pause to chat in

the courtyard following a sunny afternoon of reminiscing, celebration and dedication of the Chelsea Community Hospital's new wing.

Ad
Taken
Until
5 p.m.
Monday

PUT IT IN THE WASHENAW COUNTY'S BUSY MARKETPLACE FOR RESULTS

Just
Phone
475-1371

Washtenaw County's Busy Marketplace . . . Quick, Economical Results . . . Give 'em a try!

Automotive 1

Used Trucks

'73 DODGE C-800 tractor, 413, 5-speed trans., 2-speed rear axle, air brakes, low mileage. \$1995

Quality Used Cars

'78 MERCURY Marquis 4-dr. V-8, auto., p.s., p.b., air. Low mileage. One owner. \$3395

'78 CHEVY Nova 2-dr., 6-cyl., auto., p.s. \$3495

'78 HORIZON 4-dr. auto., 2-tone paint, Michelin tires. \$3995

'75 CHRYSLER New Yorker 2-dr., auto., p.s., p.b., air. Low mileage. \$1995

'71 FORD 2-dr. V-8, auto., p.s. \$250

Village Motor Sales, Inc.

CHRYSLER - DODGE PLYMOUTH - DODGE TRUCKS
Phone 475-8661
1185 Manchester Rd., Chelsea
Hours: 8 a.m. to 5:30 p.m.
Tues. thru Fri. Until 8 Monday
Saturday 9 to 12

PALMER FORD

TAKE THE
TIME TO
SAVE

This Week's Special 1975 Mustang Ghia

WHAT A CAR! 42,000 miles, 4-cyl., automatic with air cond.

Several Other

Great Values,

Including

1979 PLYMOUTH HORIZON, 4-dr.

1979 MERCURY ZEPHYR, 2-dr.

1978 THUNDERBIRD

1978 GRANADA 4-dr.

1978 GRANADA 2-dr. ESS

1977 CAMARO

1977 MAVERICK 4-dr.

1975 DODGE CORNET 2-dr.

We Buy Used Cars

PALMER FORD

Used Car Lot Open
Mon. & Thurs. 9:00
Saturday 11:00

CHELSEA 475-1800

1975 VALIANT, 6-cylinder, automatic, 43,000 miles. \$1,100. Call 475-2839.

'79 CHEVROLET 1/2-ton pick-up. Must sell. 350 V-8, stick shift, power brakes, air, 11,000 miles. Retail \$3,950; wholesale \$3,195. First offer of \$3,000 takes it. Ph. 475-7309 after 6 p.m.

Automotive 1

Complete Body Shop Service

FREE ESTIMATES
Contact Walter Steinilb
Formerly of Western Collision

Faist - Sprague
Buick - Olds, Inc.
475-8664

Demos

'80 VOLARE wagon, 225, auto., p.s., p.b., air, cruise, luggage rack. SAVE

'80 LE BARON Medallion 4-dr. 6-cyl., auto., p.s., p.b., cruise, tilt, stereo, 8-track, power locks & trunk lid. SAVE

'80 VOLARE 4-dr., 225, auto., p.s., AM radio, driver training car. SAVE

Factory Officials Cars

'80 ASPEN 2-dr., 6-cyl., auto., p.s. \$4895

Village Motor Sales, Inc.

CHRYSLER - DODGE PLYMOUTH - DODGE TRUCKS
Phone 475-8661
1185 Manchester Rd., Chelsea
Hours: 8 a.m. to 5:30 p.m.
Tues. thru Fri. Until 8 Monday
Saturday 9 to 12

BODY SHOP

COMPLETE FULL TIME
Estimates Available

PALMER FORD

222 S. Main 475-1301

1980 CUTLASS Supreme Brougham, Diesel, most options. Sharp. Ph. 475-9684.

1979 FORD LTD II — 27,000 miles. \$5,000 or best offer. Ph. 475-9687.

1978 CHEROKEE, 4-dr., automatic, full-time 4-wheel drive, power steering, electric rear window, stereo, cassette, CB. Excellent condition. \$4,800. Ph. 475-1552.

1971 MAVERICK, 6-cylinder, 3-speed. Rusty but trusty. \$275. Call 475-7843.

'76 CHRYSLER CORDOBA — Auto., trans., power windows, brakes and steering, cruise control, tilt wheel, AM/FM stereo, rear defroster, 4 new tires, road wheels, trunk deck opener. 39,000 miles. Ph. 475-7888.

'80 FAIRMONT — 2.3-liter, 4-speed, low mileage, excellent condition. \$4,000. Call 878-5809 after 6 p.m.

1978 T-BIRD — New tires, excellent condition. 1942 International pickup, needs some work. Best offer on each. 129 Maple, Grass Lake.

'80 FAIRMONT — 2.3-liter, 4-speed, low mileage, excellent condition. \$4,000. Call 878-5809 after 6 p.m.

1978 ATC90 HONDA — Ph. 426-4177.

Farm & Garden 2

FORD 9N with Brushhog and new rear blade. Excellent condition. \$1,700. Ph. 475-8852.

APPLES — Delicious, Jonathan and other varieties. \$6 per bushel. Bring own container. Ph. 426-8009, Lesser Farms.

IMPORTED DUTCH FLOWER BULBS — Dexter Mill, 3515 Central St., Dexter. Ph. 426-4621.

Recreation Eqpt. 3

FOR MUSIC at your wedding reception, party or social gathering phone Zemke Operated Machines at 662-1771.

R & C ARCHERY HUT

M-106, Stockbridge

New hours, 10 a.m. - 10 p.m., starting immediately. Now signing up winter league shooters. We handle all archery equipment and all repairs in bows, etc.

Ph. (517)851-8807

SKI DOO and SCORPION

Time to buy
Time to deal

Also 10%-20% off on all clothing.

Hanco Sports Center

15901 Seymour Rd., Waterloo
Ph. 475-7217

Open 7 days a week, 9 a.m.-9 p.m.

For Sale 4

FOR SALE — Seasoned mixed top and body wood. Ph. 475-8357.

PICTURE WINDOW — 11' wide, 6' high 3-panel Anderson Thermal Pane, lower panels open awning style. Excellent condition, complete with 3 screens. Use for enclosing porch and/or addition. \$350 or best offer. Ph. 662-5793, 9 a.m.-noon. x19-2

GRAVELY TRACTOR — 30" lawn mower. Good condition. 48" snow blade. \$450. Ph. 475-7163.

1977 DODGE Engine — 20,000 miles. Good condition. \$395. Ph. 475-7163.

SOFA — Velvet, practically new, \$280. Ph. 475-7601.

LOWRY ORGAN — Excellent condition, \$700. Terms available. Ph. 475-7236.

SORRY SAL is now a merry gal. She used Blue Lustre rug and upholstery cleaner for her rugs. Rent electric shampooer, \$2. Chelsea Hardware.

BLACK DIRT for sale. Tested and approved. Excellent for lawns and gardens. Ph. 428-7784.

NO HUNTING SIGNS

NOW AVAILABLE

The Chelsea Standard

300 N. Main St.
Chelsea

BUNDY ALTO-SAXOPHONE — 3 years old, excellent condition. Used at Dexter schools. \$250. Ph. 426-8220.

MODERN BEDROOM SET — 4-piece, excellent condition. \$225. Ph. 475-2079, if no answer all after 4 p.m.

INSIDE CLEARANCE SALE — Dining room tables and chairs; several sizes gas stoves; refrigerators; GE washing machine; china cabinet; 2 buffets, \$40 each; 4 new vanities, complete with cabinets; sinks; faucets; several tables; chairs; lamps; lots of other things. Open 9 a.m.-6 p.m. Ph. 426-3355 anytime. 7997 Grand, Dexter.

WHITE BASSETT CRIB with mattress, excellent condition. \$100. Also baby clothes. Ph. 878-5809 after 9 p.m.

CARPET dealers recommend HOST for cleaning carpets. It's dry and easy and really cleans. Rent the HOST machine. Merkel Home Furnishings, Chelsea, 475-8621.

LOVESEAT & COUCH, matching in very good condition. Ph. 475-9979 or 475-9640 before 5 p.m.

USED HUTCH PARLOR STOVE — Round, with chrome trim, \$150. Call 475-8850 or see it at 2690 McKinley Rd., Chelsea.

FIREWOOD FOR SALE — Seasoned hardwood, \$45 face cord delivered. 475-3258.

PLANNING A WEDDING? Graduation? Let us handle your liquor and beverage needs. Dexter Party Store. Ph. 426-3828.

CARPETING

Discontinued numbers, ends of rolls, in many colors and sizes at cut rate prices.

Nearly 100 pieces to select from.

MERKEL BROS.

ASHLEY WOODSTOVES — Hackney Hardware, Dexter. Ph. 426-4009.

FIREWOOD CUT and split. Two sizes, face cords and full cords, delivered. Ph. 428-8229.

VACUUM CLEANERS

Authorized Electrolux sales and service.

James Cox

428-8444, or 428-8686
118 Riverside Dr., Manchester

SEE US for transit, mixed concrete. Klump Bros. Gravel Co. Phone Chelsea 475-2530, 4920 Loveland Rd., Grass Lake, Mich.

WEDDING STATIONERY — Prospective brides are invited to see our complete line of invitations and wedding accessories. The Chelsea Standard, 300 N. Main. Ph. 475-1371.

USED

PINBALL MACHINES

and

VIDEO GAME TABLES

GUARANTEED and DELIVERED

Ph. 662-1771

CLASSIFIED ADVERTISING RATES

25 words or less . . . \$1.00
Over 25 words 4¢ per word
(Cash paid when ad is placed; add 50¢ if charged)

Card of Thanks
50 words or less . . . \$2.00
Over 50 words 4¢ per word
(Cash paid when ad is placed; add 50¢ if charged)

Deadline for ads in classified section is 5:00 p.m. Monday. Copy received between 5 p.m. Monday and 5 p.m. Tuesday will appear under a separate classified heading on another page.

\$1.00 charge for tear-sheets and duplicate invoice on any ad under \$5.00.

No advertising may be cancelled or changed after 5 p.m. Monday.

All advertisers should check their ads the first week. The Standard cannot accept responsibility for errors on ads received by telephone but will make every effort to make them appear correctly. Refunds may be made only when erroneous ad is cancelled after the first week that it appears.

For Sale 4

McCLEAR'S EVERGREEN NURSERY

11362 TRIST RD.
GRASS LAKE

PHONE

(517)-522-5177

QUALITY STOCK

PERSONAL SERVICE

FIREWOOD — Oak \$45, cherry \$45, hickory, \$50. 4'x8'x18". Seasoned 1 year, split and delivered. Ph. 426-3276.

NO HUNTING SIGNS — For sale at The Chelsea Standard.

SEASONED HARDWOOD fireplace wood. Ph. 475-1052.

THOMAS ORGAN and bench. Californian 261 and Rhythm Section, instruction books plus, \$1,800. 475-8218 after 2 p.m.

SPINET PIANO — Grinnel Bros., 2 years old, walnut finish, like new, \$850. Ph. 1-517-522-8658.

APPLES, CIDER, fall decorations at Peterson's, Bruin Lake, Hadley at Bartlett Rd., Gregory. Open 11 a.m. to 6 p.m. Friday, Saturday, Sunday.

GENERAL ELECTRIC under-the-counter dishwasher for sale. Used very little. \$150. Whirlpool heavy duty washer and dryer, \$200. Ph. 475-7703.

Auction 4a

SHERIFF'S AUCTION

Date: October 23, 1980.

Time: 10 a.m. to 12 noon.

Place: 1715 Beverly St., Ypsilanti.

Vehicle: '66 Ford VIN No. F60BC862433.

SHERIFF'S AUCTION

Date: October 23, 1980.

Time: 10 a.m. to 12 noon.

Place: Washenaw Towing, 143 Factory, Ypsilanti.

Vehicle: '74 Chevy VIN No. I777B4U254792.

'79 Chevy VIN No. I868E9Y100995.

'71 Pontiac VIN No. 252571P392517.

'72 AMC VIN No. A2A057E319387.

SHERIFF'S AUCTION

Date: October 23, 1980.

Time: 10 a.m. to 12 noon.

Place: Washenaw Towing, 143 Factory, Ypsilanti.

Vehicle: '74 Chevy VIN No. I777B4U254792.

'79 Chevy VIN No. I868E9Y100995.

'71 Pontiac VIN No. 252571P392517.

'72 AMC VIN No. A2A057E319387.

SHERIFF'S AUCTION

Date: October 23, 1980.

Time: 10 a.m. to 12 noon.

Place: 221 North Lincoln, Ypsilanti.

Vehicle: '74 Ford VIN No. 4X12X315081.

'69 Cadillac VIN No. J9314130.

'73 Ford VIN No. 3W58S142701.

'77 Pontiac VIN No. 2157Y7P397606.

Place: 8960 Stoney Creek Rd., Ypsilanti.

Vehicle: '77 Dodge VIN No. 811Ae-7V012304.

Place: 1763 Plymouth Rd., Ann Arbor.

Vehicle: '68 Dodge VIN No. D H 4 I G B R 1 7 8 3 2 0.

Place: 707 W. Michigan, Ypsilanti.

Vehicle: '68 Chevy VIN No. 123378N482708.

'71 Honda VIN No. CB450A110224.

'71 GMC VIN No. CS134F150015.

'71 Plymouth VIN No. RH41G1E1-57906.

'68 Chevy VIN No. 164878F232773.

'68 Chevy VIN No. 156118F124613.

Place: 820 W. Michigan Ave., Saline.

Vehicle: 172 Oldsmobile VIN No. 3K6-6U2M228097.

Place: 896 N. Harris, Ypsilanti.

Vehicle: '67 Buick VIN No. 44397K127439.

'67 Chevy VIN No. 124377N156055.

'68 Volkswagen VIN No. 11873-6730.

Want Ad Classifications

Automotive 1

Motorcycles 1a

Farm & Garden 2

Recreational Equipment 3

(Boats, Motors, Mobile Homes, Snowmobiles, Sports Equipment)

For Sale (General) 4

Auction 4a

Garage Sales 4b

Antiques 4c

Real Estate 5

(Land, Homes, Cottages)

Animals, Pets 6

Lost & Found 7

Help Wanted 8

Situation Wanted 8b

Babysitter 9

Wanted 10

Wanted To Rent 10a

For Rent 11

(Houses, Apartments, Land)

Misc. Notices 12

Bus. Services 13

Financial 14

Bus. Opportunity 15

Card of Thanks 16

In Memoriam 17

Legal Notices 18

Garage Sale 4b

SUPER GARAGE SALE — Kitchen appliances, furniture, clothing, infant to adult, toys and much more!

195 S. Freer Rd. Oct. 17, 18, 19, Fri. and Sat., 9 a.m. to 5 p.m., Sunday, 12 to 5 p.m. Ph. 475-2389.

LITTLE WANT ADS! BIG PLUSES FOR BIG RESULTS!

Help Wanted 8

SEEKING AMBITIOUS PEOPLE to become associates in rapidly expanding business. Income and hours flexible. Ph. 475-1684. x24-8

HELP WANTED — Part-time, week-ends. Must be responsible person with good math skills. Apply at Cheker Oil Co., 930 S. Main, Chelsea. -19

WANTED — Part-time secretary two days per week. Must be bright and dependable. Pleasant phone personality. One-girl office in Manchester. Call collect between 5 and 7 p.m. to set up personal interview. (313) 522-5331. 20-2

WANTED — Someone to do occasional ironing and mending. Ph. 475-7437. 18f

DEMONSTRATE low-priced incredible portable quartz heater (5,120 B.T.U.'s for amazingly few pennies per hour). Full- or part-time to homes, businesses, etc., here in the Chelsea and Dexter area. Exceptional earnings. Call Lansing, 9-9. (517) 694-1970. x19-2

CLEANING WOMAN — Approx. 8 hours a week. 7 miles north of Chelsea. References. Call 475-9636 after 6 p.m. 19-2

NURSES AIDES — Needed immediately. If you have one year of recent experience in hospital or nursing home and wish to choose your own hours and work near your home, call Medical Personnel Pool at 994-4200. x42if

RN'S, LPN'S Needed Immediately

TOP WAGES
FLEXIBLE HOURS
Choice of Assignments

Part-time and Full-time Available

MEDICAL PERSONNEL POOL

320 N. Main
Ann Arbor, MI, 48104
Ph. 994-4200 x41if

Situation Wanted 8b

ALL CLEANING DONE by two women in half the time! Ph. (313) 878-9908. x20-2

Baby Sitter 9

BABYSITTER NEEDED for 8-year-old girl in the North school area before and after school. Please call after 4:30. 475-3353. 20-2

WILL BABYSIT in my Roepke Rd. home. Chelsea schools. Ph. 498-2413. 21-4

Wanted 10

WANTED — Crop land to rent for 1981 season. Cash paid in advance. Ph. (517) 764-0700. 16f

WANTED TO BUY — Raw furs, top dollar paid. Also, deer processing. -517-596-2738. x18f

WANTED — Junk semi-trailer for storage. Call 517-522-8160. x19

Wanted to Rent 10a

NEEDS STORAGE SPACE for storing summer camping equipment. Call Rich McMillen, 973-0305. x50if

For Rent 11

APARTMENT in Chelsea. \$270 per month. Heat and water furnished. Ph. 475-8483. x18f

2-BEDROOM APARTMENT in duplex. 6 miles north of Chelsea. Refrigerator and stove furnished. Carpeted. Full basement. No children or pets. \$285. Call 426-3737. 18f

COUNTRY HOME — 3 bedrooms. 2 miles west of Chelsea. Ph. 475-7621. x19-2

ROOMS by day, week or month. Excellent for the single man or retiree. Sylvan Hotel, Chelsea. Ph. 475-2911. x31if

FOR RENT — Chelsea Rod & Gun Club building for rent, for parties, meetings, receptions, etc. Contact Ken McCalla, days (313) 475-8153, nights (313) 475-1098. -24if-10

OFFICE SPACE available in downtown Dexter. For information call 426-4695. x48if

FOR RENT — Fair Service Center for meetings, parties, wedding receptions, etc. Weekdays or weekends. Contact John Wellnitz, phone 475-1518. x31if

For Rent 11

DUPLEX RENTAL — Dexter. Spacious, attractive, 3 bedrooms, 1½ baths, basement, in-ground swimming pool during summer. Convenient to expressway and Ann Arbor. \$375 per month. Call Virginia, 973-0226 or 475-7465. x20-2

LAKEFRONT 2-3-bedroom home on Big Portage Lake, Jackson County. Fieldstone fireplace. \$330 per month. Ph. 475-2767 after 6 p.m. x20-2

BIG PORTAGE LAKE SHORE — Year-round newer 2-bedroom. Den, living room with fireplace, unfurnished except for draperies, carpeting and appliances. Carpet. Natural gas. 30 minutes to Ann Arbor or 15 minutes to Jackson. \$395. Also, in same area, second home available. \$350. No pets please. Ph. 886-6570. x20-2

AMERICAN LEGION HALL Rental — \$100-\$175. Ph. Lena Behnke, 475-9231, evenings and week-ends. 11f

CAR RENTAL by the day, week-end, week or month. Full insurance coverage, low rates. Call Lyle Christwell at Palmer Motor Sales, 475-1301. 25f

STORE FRONT BUILDING located on downtown Main St., Dexter. Prime location. Parking. 4,400 sq. ft. plus. Ph. 426-4695. x18f

FOR RENT in Chelsea. Second floor apartment. Clean, good location, for married couple only. References required. Ph. 475-8469. x10if

PARTIALLY FURNISHED 1st floor apartment. Clean. For married couple only. References required. Ph. 475-8469. x12if

HOUSE — 15 minutes from Chelsea. Furnished, modern 2-bedroom, lake-front home with attached garage. Little Wolf Lake. \$290 month. Available Sept. to June. Call 973-2255. 14f

CHELSEA VILLAGE — 2-bedroom upstairs apartment includes all utilities. \$300 per month. Ph. 475-2808 persistently. x21-4

CHELSEA VILLAGE — 1-bedroom efficiency apartment available now. Ph. 475-2808 persistently. x21-4

FOR RENT — 3-bedroom, 2-car garage and use of one barn. Wood and gas heat. Ph. 475-7534. x19-2

HOUSE FOR RENT — \$340 per month. Call Anita Daniels at 475-9937 after 5 p.m. x20-3

APT. FOR RENT — Working couple, one bedroom, no pets. Ph. 1-517-522-8759. 20-2

ONE-BEDROOM APARTMENT for rent. Furnished. Coked Lake. \$220 per month plus utilities. Ph. 475-8786. 19

JUST OUTSIDE VILLAGE LIMITS — Available now. Small 1-bedroom house with yard. \$235 per month. References and deposit required. Call evenings, 475-8353. 20-2

2-BEDROOM APARTMENT — \$365 per month. Heat included. Ph. 475-9083 or 426-2086. x19-3

2-BEDROOM APARTMENT in Chelsea. Off-street parking. Private entrance. Utilities included. \$335 per month. Ph. 475-9630. x20-2

SLEEPING ROOM — Furnished. Linens and utilities included. Ph. 475-9630. x20-2

FOR RENT — Upstairs furnished apartment with private entrance for single person only. All utilities included except gas heat and cooking stove. Available now through the middle of April. Call after 6 p.m. Mon. through Fri., or 9 a.m. Sat. and Sun. 475-1748. x19

RECENTLY RE-DECORATED, carpeted 2-bedroom apartment. Large living room and kitchen, large fenced yard, refrigerator, stove and clothes dryer furnished. Near schools and business district. \$325 plus heat and electricity. Ph. 475-7670. x19if

1-BEDROOM APARTMENT — 11 miles southwest of Chelsea. Call (313) 428-7573. x20-2

NEAR UNADILLA in country — 2-bedroom and 4-bedroom homes. \$260 and \$375, respectively, plus damage deposit. No dogs. (313) 498-2813. x19

TWO VERY NICE furnished apartments. One 1-bedroom, 1 efficiency. Very clean. No children or pets. Napoleon area. Ph. (517) 536-8260. x19

1-BEDROOM APARTMENT — Prefer working lady or working couple. Ph. 475-8072. x19

3-BEDROOM HOME for rent. Part of barn available. Portage Lake Rd. Ph. 1-517-337-2201 evenings. x19

Misc. Notice 12

BARN DANCE — Chelsea; Saturday, Oct. 18, 8 p.m. Sponsored by North Lake Nursery Co-Op as fund-raiser. Advance dance tickets, \$6, \$8 at door. Food and beverages FREE. For advance tickets or information call 475-7098 or 475-7643 or contact any North Lake Nursery Co-Op member. x19-2

Misc. Notice 12

FREE stitchery gifts! Have a stitchery party. Call Barb, 426-2184. x19

CUSTOM CATERING for all occasions. Ph. 426-4502 or 996-0409. x26-8

Bus. Services 13

LOCKWORKS — Keys made, locks rekeyed, new locks installed. Ph. 475-8328. x21-3

KIRBY
SALES & SERVICE
Available in Chelsea
Ph. 475-2515 x21-3

LITTLE WACK EXCAVATING

Basement — Drainfields
Bulldozing — Digging
Snow Removal — Tree Removal

LICENSED AND INSURED

Paul Wackenhut
Ph. 428-8025 52if

PIANO TUNING and repair. Qualified technician. Call Ron Harris, 475-7134. x10if

PATCHING and PLASTERING. Call 475-7489. x31if

R. L. BAUER
Builders

LICENSED AND INSURED
Custom Building
Houses — Garages
Pole Barns
Roofing — Siding
Concrete Work
FREE ESTIMATES

Call 475-1218 3if

Why hire THREE
contractors
when ONE will do?
HILLTOP, INC.

PLUMBING
HEATING
ELECTRICAL

WE DO IT ALL!
Serving Washtenaw County
for the 25th year.

475-2949
8316 Werkner - Chelsea x38if

J. R. CARRUTHERS

LICENSED
RESIDENTIAL BUILDER
CUSTOM HOMES
ADDITIONS/FIREPLACES
PATIOS
ROOFING/SIDING/REPAIRS

475-7234
CHELSEA 30if

BUILDING A NEW HOME?

Call me for a free estimate on your poured foundation.

Mel Jones 475-1707 x34if

RON MONTANGE CONSTRUCTION

(RJM, INC.)

—Full carpentry services (rough and finish)
—Additions, remodeling and repairs
—Concrete
—Roofing and siding
—Cabinets and Formica work
—Metal form buildings
—Grain storage bins
—Excavating and trenching

QUALITY WORKMANSHIP
FREE ESTIMATES
Ph. 426-2585
or
475-1080 19if

ALUMINUM WELDING

Welding of boats, outboard motors, lawn mower, and chain saw parts, etc. Also, other types of welding, brazing and burning — aluminum, steel, stainless steel, cast iron.

Dale Richardson
475-7462 x9if

DIVORCE — \$350 complete costs included. Call attorney J. D. Hubbard, for free appointment. Ph. (313) 996-1311. Other legal services at comparable rates. x25-8

HOUSECLEANING with references. Call 475-9794. x20-2

HANDYMAN DAN
Home Repairs
(517) 851-8888 15if

CASH FOR LAND CONTRACTS

Any type property — anywhere — in Michigan. Call 475-2111. x19-2

Bus. Services 13

JIM W. FRENCH
Small Dump Trucking
SAND - GRAVEL - STONE
Ph. Chelsea 475-1173 21if

Norval R. Menge Builder

CUSTOM BUILT HOMES
ADDITIONS,
REMODELING
GARAGES AND POLE BARNs

We also do —
LIGHT HAULING
BACKHOE WORK
GENERAL REPAIRS

all our work fully guaranteed

CALL FOR FREE ESTIMATES

475-1005 x44if

YOUR BEAUTY SALON

8066 Main St., Dexter
Ph. 426-8878

Men and Women hair styling. KMS, Wella Wella, Odyssey products. Professional ear piercing.

Also, we carry Aloe Vera Liquid and all related products.

BARB WITTMAN, Owner-Operator
Coming soon, Debbie Quinn. x6if

POURED BASEMENTS

Are Stronger and Faster
FOR FREE ESTIMATE CALL
WEBER HOMES

475-2828 475-1707 x8if

CARPENTRY WORK — Remodeling, siding, roofing, cement work, reasonable rates. Call Jim Hughes at 475-2079 or 475-2582. x14if

PIANO LESSONS — Experienced with all ages at all levels. Enjoyable. Master of music from University of Michigan. Ph. 475-1660. 17f

ROUGH & FINISH CARPENTRY — Ph. 498-2413. 17f

BARN SPECIALISTS

POLE BARNs, 2-story barns, storage sheds and garages. Any size, as kits or installed. Prompt service. Reasonable prices. Branstock, Inc. Ph. 231-1728 or 227-5100. x21-4

STEP UP TO

KOZMA CONSTRUCTION

And Step Down In Price

LICENSED
BUILDER
FREE ESTIMATES
COMPLETE
CONSTRUCTION
SERVICES

CALL
LEN KOZMA
475-7452 29if

SAND GRAVEL

KLINK EXCAVATING

Bulldozer — Backhoe
Road Work — Basements
Trucking — Crane Work
Top Soil — Demolition
Drainfield — Septic Tank
Trenching, 5" up

Industrial, Residential, Commercial
CALL 475-7631 13if

LAWN MAINTENANCE SNOW PLOWING SMALL LANDSCAPING

RICHARD SMITH
475-8984 after 5 p.m. 10if

C—ustom Built Homes

O—hi We Remodel too

U—can count on us

N—o Job Too Small

T—rim Inside and Out

R—ough-In Only if

Y—ou want to Finish

S—iding Aluminum, 5" Gutters

I—mmediate Attention

O—ALE COOK & CO.

E—stimates, Free

BUILDERS

Please Call

475-9153

DALE COOK 17if

Bus. Services 13

Window Screens Repaired

Reasonable rates

Chelsea Hardware
110 S. Main Ph. 475-1121 30if

HELLER ELECTRIC and SUPPLIES

NOW OPEN
To Serve You in Enlarged Facilities

DO IT YOURSELFERS:
Purchase from our large selection
ELECTRICAL — PLUMBING
HEATING SUPPLIES

Phone 475-7978

HOURS:
Monday & Saturday: 9 a.m.-12 noon
Tue-Wed-Thur-Fri-Sat:
9 to 12 and 1 to 5 p.m.

ROWE PLUMBING & HEATING DUANE ROWE

MASTER PLUMBER
18530 Bush Rd.
Chelsea

475-2051 3if

LEONARD REITH

Master Plumber

Licensed Electrician

Hot Water Heat

18238 N. Territorial Rd.

Chelsea, Mich. 48118

Phone: 475-2044 52if

McCulloch

Portable Generators

Chain Saws

WE SELL, SERVICE
SHARPEN AND TRADE

Chelsea Hardware 21if

ROSENTERER EXCAVATING, INC.

Quality Service
is Our Business

BASEMENT — DRAINFIELDS
BACKHOE WORK — BULLDOZER
TRUCKING — SEPTIC TANKS
GRAVEL, SAND, TOPSOIL
SNOW REMOVAL

PH. 475-1990
1-(313) 498-3227 x21-14

All Insurance Needs

In the convenience of your own home — or mine

N. H. Miles, Allstate

Call Only 475-8334
or 665-3037 21

Floor Covering Is Our Business

TILE — SOLARIAL — HARDWOOD
CARPET — INSTALLATION —
REPAIRS

FREE ESTIMATES

Merkel

Home Furnishings 41f

Financial 14

PRIVATE PARTY. Purchasers land contracts and mortgages. Eves. only 475-1469. x21if

LAND CONTRACTS PURCHASED — Any size, any property type. Courteous and reliable service. Call Dan Duncan, Ann Arbor Real Estate Co., 668-8595. 33if

Auto-Owners Insurance

You can't find a better name for homeowners insurance

Phone 475-8689 Chelsea, Michigan

Springer Agency, Inc.

(formerly the Mayer Agency)

Phone 475-8689 Chelsea, Michigan

Springer Agency, Inc.

(formerly the Mayer Agency)

Phone 475-8689 Chelsea, Michigan

Springer Agency, Inc.

(formerly the Mayer Agency)

Phone 475-8689 Chelsea, Michigan

Springer Agency, Inc.

(formerly the Mayer Agency)

Phone 475-8689 Chelsea, Michigan

Springer Agency, Inc.

(formerly the Mayer Agency)

Phone 475-8689 Chelsea, Michigan

Springer Agency, Inc.

(formerly the Mayer Agency)

Phone 475-8689 Chelsea, Michigan

U. S. POSTAL SERVICE

**STATEMENT OF OWNERSHIP,
MANAGEMENT AND CIRCULATION**

NOTICE OF ADJOURNMENT
Notice is hereby given that the foregoing sale is hereby adjourned for good cause to

Immunization Clinic Slated At High School

Arrangements have been made to bus elementary and junior high students to the clinic next Wednesday.

The team was led on offense by Steinhauer who rushed for 42 yards on seven carries, including

sales	3,317	1.150
2. Mail subscriptions	2,386	2.450
C. Total Paid Circulation		3,800
1. Sales of 1981 and 1982)	3,705	
D. Free Distribution by mail, carrier or other means, samples, complimentary, and other free copies	64	58
E. Total Distribution	3,769	3,858
F. Copies not distributed		
1. Office use, left over, unaccounted, spoiled after printing	91	92
2. Returns from news agents	40	00
G. Total (Sum of E, F and G) should equal total press run shown in A)	3,900	3,750
11. I certify that the statements made above are true and correct.		
(Signature and title of editor, publisher, business manager, or owner)		

dle guard Marshall, safety Cooper and safety Randy Sabo with nine each,

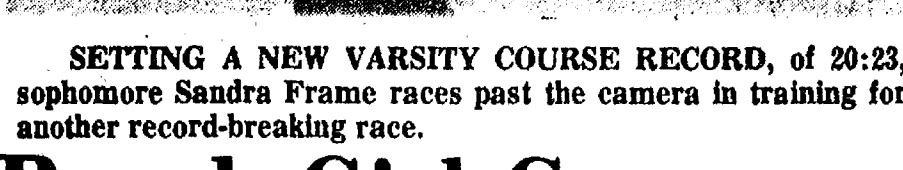

team was Kristi Headrick with eight points. Michelle Easton, Amy Wolfgang and Chris Defant each scored two points while Jennifer

Tuesday, Oct. 21, 1980 - 7:30 p.m.

HOWELL

HI-LAND LAKE—House and out-buildings on 4 lots. 1 lot on lake. Family room with fireplace. Approx. 1,400 sq. ft. Natural gas and wood heat. Lots of

PAT BEDUHN, Sales Associate
Res: (313) 498-2418

ROUGH/FINISH GRADING
DRIVEWAYS - POST HOLES
FIELD MOWING - ROTOVATING
TRUCKING - TRACTOR LOADER

Free Estimates - 475-9576

J. C. WOLF
LANDSCAPE CONSTRUCTION

Old US-12 and Old Manchester Rd., Chelsea, Mich.

All members of the Fair Board and Life

ATTENTION LYNDON TOWNSHIP RESIDENTS

LYNDON TOWNSHIP
LINDA L. WADE, CLERK

In accordance with the provisions of Public Act No. 43, Second Extra Session, 1963 Legislature, notice is hereby given that a public hearing will be held on the 1980-81 budget for the Chelsea School Dis-

Chelsea School District

REGULAR MEETING

DEXTER TOWNSHIP ZONING BOARD

Dexter Township Hall
6880 Dexter-Pinckney Rd.

c. W $\frac{1}{2}$ of NW $\frac{1}{4}$ of NW $\frac{1}{4}$ of Sec. 28 (DE 28-7); 20 acres.

2. Consider application of James and Marilyn Poul-

**DEXTER TOWNSHIP
ZONING BOARD**
Thomas F. Ehman, Chairman - 426-4155



time of photographing.



BOWLING NEWS



Junior House

Standings as of Oct. 9

Mark IV Lounge	40	16
Associated Drywall	37	19
Matz Plumbing	35	21
Smith's Service	35	21
Ann Arbor Centerless	33	23
F.J. Siller & Co.	31	25
Washtenaw Engr.	30	26
Ypsi Asphalt	30	26
Wolverine Bar	29	27
Mich. Livestock Exch.	29	27
Micro Data Devices	28	28
City Mix	27	29
Chelsea Lanes	23	33
HancoSports	23	33
Roberts Paint & Body	21	35
3-D Sales & Service	19	37
D.D. DeBurring	18	38
Rockwell International	16	40

600 series and over: N. Fahrner, 626; F. Modrzewski, 602.
525 series and over: R. Whitlock, 534; J. Harook, 585; G. Weir, 525; D. Buku, 547; T. Steele, 538; B. Usher, 550; T. Private, 529; W. Beeman, 563; R. Widmayer, 543; G. Beeman, 572; P. Monroe, 589; M. Merrick, 527; R. Duncan, 552; F. Beauchamp, 562; L. Fahrner, 563; D. Adams, 545; V. Dixon, 584; G. Biggs, 541; W. Ervin, 570; R. Stacey, 585; F. Dickinson, 534; C. Koenn, 561; T. Stafford, 546; K. Unterbrink, 545; H. Pennington, 54; B. Ringe, 543.

210 games and over: N. Fahrner, 233; T. Steele, 229; F. Modrzewski, 237; B. Usher, 220; W. Beeman, 217; G. Beeman, 210; P. Monroe, 212; F. Beauchamp, 214; L. Fahrner, 215; V. Dixon, 210; R. Stacey, 214; J. Spaulding, 211; B. Ringe, 220.

Super Six League

Standings as of Oct. 8

Wonder Women	37	19
Screwballs	34	22
G & L's	29	27
Chelsea Milling	24	32
Golfers	24	32
Lucky Strikes	20	36

Games of 140 and over: S. Steele, 168, 143, 150; L. White, 167, 147; B. Beeman, 154, 188, 217; M. Adams, 150, 170; K. Greenleaf, 147, 174; C. Collins, 167; C. Marshall, 153; M. Eviszler, 143; K. Clark, 174, 142, 155; J. Sweet, 154; Lois Butler, 157; Lori Butler, 181, 149, 172; D. Roberts, 175, 143; K. Powers, 167, 168; D. Borders, 149, 154; T. Whitley, 142, 168; P. Clark, 140; S. Rudd, 159, 143; D. Taylor, 171, 150; L. Bucek, 146, 186, 143; R. Hummel, 175, 165, 160; A. Eisele, 174; P. Wurster, 147, 144, 163; N. Kern, 180, 183, 180.

Series of 420 and over: S. Steele, 461; L. White, 430; B. Beeman, 559; M. Adams, 435; K. Greenleaf, 459; C. Collins, 432; K. Clark, 471; Lori Butler, 502; D. Roberts, 456; K. Powers, 451; D. Borders, 432; T. Whitley, 430; L. Bucek, 445; D. Taylor, 448; R. Hummel, 480; A. Eisele, 445; P. Wurster, 454; N. Kern, 543.

Leisure Time Bowling

Standings as of Oct. 9

Rebs	16	8
Misfits	16	8
Split Ends	15	9
Shud-O-Bens	13	11
Handicappers	13	11
Rockettes	12	12
Mamas & Grandmas	12	12
Lady Bugs	10 1/2	13 1/2
Whatchamacallits	10	14
Sweetrollers	10	14
The Late Ones	8 1/2	15 1/2
Lucky Strikers	8	16

500 series and over: K. Haywood, 522; M. Kolander, 537; P. McVittie, 507.
400 series and over: S. Mead, 452; G. Feldman, 416; P. Williams, 474; N. Kern, 480; L. Longe, 412; J. Mull, 454; G. Wheaton, 432; H. Ringe, 412; E. Williams, 454; S. Roehm, 435; R. Forner, 484; B. Robinson, 443; E. Heller, 452; N. Nadeau, 407; B. Griffin, 423; C. Hoffman, 414; S. Williams, 444; J. Westphal, 406; S. Friday, 460.
Games 140 and over: J. Robards, 140; S. Mead, 142, 192; H. Dittmar, 149; H. Bullock, 140; W. Rock, 141; G. Feldman, 146, 156; P. Williams, 170, 156, 148; F. Andrews, 150; N. Kern, 159, 159, 162; L. Longe, 141; J. Mull, 177, 144; K. Haywood, 175, 174, 173; G. Wheaton, 151, 149; H. Ringe, 147, 142; C. Williams, 146; E. Williams, 177, 146; S. Roehm, 158, 143; R. Forner, 146, 146, 192; B. Robinson, 170, 161; E. Heller, 175, 146; M. Kolander, 176, 164, 197; M. Nadeau, 155; B. Griffin, 163; P. Weigand, 142; C. Hoffman, 158; P. McVittie, 181, 170, 156; S. Williams, 152, 148, 144; J. Westphal, 141, 143; S. Friday, 156, 162, 142.

Junior Swingers

Standings as of Oct. 11

Stop-Me-Fivers	15	5
Toga 5	14	6
Jupdaw Mess Hogs	14	6
Barroom Buddies	11	9
Team No. 7	9	11
Team No. 5	8	12
The Steelers	8	12
Team No. 3	1	19

Games of 150 or over: D. Popovich, 154; V. Roberts, 161; K. Forner, 228; K. Thayer, 164, 175; J. Blanchard, 152; D. German, 172; M. Gipson, 181, 181.
Series of 400 or over: D. Popovich, 420; K. Forner, 506; K. Thayer, 487; M. Selwa, 418; D. Hermon, 454; M. Gipson, 496.

The Woodstock Gang

Standings as of Oct. 11

	W	L
The Sweethearts	7½	1½
The No Names	4	5
Team No. 3	4	5
The Little Rascals	2½	4½
Games over 50: E. Greenleaf, 53; C. White, 80; E. Beeman, 52; C. Thurkow, 55, 57; R. Shures, 54; S. Guenther, 52; T. Larsen, 55; T. Zink, 68; T. Hamel, 70, 74. Series over 100: C. White, 115; C. Thurkow, 112; T. Zink, 115; T. Hamel, 144.		

Chelsea Suburban League

Standings as of Oct. 8

Chelsea State Bank	34	8
Jiffy Market	25	17
Chelsea Assoc. Bldrs.	24 1/2	17 1/2
Dana PTO Gals	23	19
Ricardo's	23	19
Edward's Jewellers	23	19
Chelsea Lanes	22	20
Touch of Class	19	23
Broderick Tower Shell	18 1/2	23 1/2
Devulder Farms	18	24
D. D. DeBurring	12	30
Frisinger Realty	10	32

155 games and over: V. Workman, 156; D. Orlovski, 166; M. Fahrner, 202; M. Bollinger, 169, 158; S. Miller, 199; J. Kaiser, 170; E. Pastor, 169, 161; D. Collins, 157; D. DeLaTorre, 156; A. Bohne, 178; J. Schulze, 193, 167; J. Fitzsimmons, 199, 187; A. Schulz, 158; S. Nicola, 176, 169; B. Murphy, 186, 159; K. Tobin, 164, 160; J. Buku, 185; C. Thompson, 165, 162; S. Hafner, 235, 185; N. Prater, 164; M. Vassas, 188; B. McGibney, 158; M. Usher, 159; F. Cole, 167; G. DeSmith, 159; P. Elliott, 170, 161; R. Musbach, 182, 177; D. Knickerbocker, 162; B. Fike, 167; P. Harook, 170; S. Bowen, 173.
465 series and over: S. Miller, 478; E. Pastor, 466; J. Schulze, 503; J. Fitzsimmons, 515; S. Nicola, 491; B. Murphy, 490; S. Hafner, 531; M. Vassas, 465; R. Musbach, 475.

Tri-City Mixed

Standings as of Oct. 10

J & M Oil Co.	28	14
Rod's Roofing	27	15
Williams & Lisnyai	25	17
Gelman Sciences	24	18
Seitz's Tavern	24	18
Back Door Party Store	24	18
Inverness Inn	23	19
Wolverine Bar	23	19
Cryer, Smith & Wallkr.	21	21
Sari & Stosick	20	22
Howard & Sheppard	16	19
Larry's Towing	19	23
Chelsea Big Boy	19	23
Culligan Water Cond.	18	24
Fitzsimmons's Exc.	18	24
Ann Arbor Pipe & Sup.	18	24
High Hopes	16	26
Schanz & Fletcher	8	27

Women, over 160 games: P. Harook, 176, 190; C. Wade, 163; L. Wade, 160, 166; S. Williams, 175, 164; H. Fox, 169; J. Schulze, 171; K. Fletcher, 199, 168; M. L. Westcott, 160, 170; J. Burnett, 165; P. Beranek, 162.
Women, over 475 series: P. Harook, 503; S. Williams, 495; K. Fletcher, 504; M. L. Westcott, 486.
Men, over 200 games: J. Harook, 200, 215; L. Cryer, 202; T. Schulze, 206; R. Duncan, 202; D. Westcott, 210.
Men, over 525 series: J. Harook, 581; H. Kunzelman, 555; H. Thurkow, 542; L. Cryer, 551; T. Schulze, 531; R. Duncan, 583; D. Westcott, 529; G. Burnett, 556; Jim Benn, 532.

Wednesday Owlets

Standings as of Oct. 8

Laura's Beauty Salon	17	7
Freeman Machine	16 1/2	6 1/2
Countryside Builders	15 1/2	8 1/2
K. of C. Auxiliary	11	13
VFW Auxiliary	10	14
Gutter Dusters	8	16
The Getaways	4	20
Chelsea Lanes	2	22

Games of 150 and over: E. Neibauer, 203, 165, 158; K. Hamel, 200, 183, 167; H. Fox, 193, 168; J. Pagliarini, 192, 162; D. Steinaway, 194; P. Weigand, 168; B. Fike, 167, 162; L. Alder, 162; B. Bauer, 161, 158; R. Forner, 156; V. Wurster, 158; M. Privette, 176, 163.
Series of 450 and over: K. Hamel, 550; E. Neibauer, 526; H. Fox, 496; J. Pagliarini, 489; B. Bauer, 456; M. Privette, 477.

Chelsea Lanes Mixed

Standings as of Oct. 10

G. C. Express	31	11
Ann Arbor Centerless	29	13
De Wolfe Excavating	25	17
VFW	21	21
Odd Balls	21	21
Howlett Hardware	20	22
Arbor Vitae Chiropr. Ctr.	19	18
Corrigan Moving Sys.	19	23
Chelsea Salspra	19	23
Bottoms Up	15 1/2	19 1/2
The OZ's	14	21
Shaklee	11 1/2	23 1/2
Huron Creek Party Str.	11	31
Spring Oak Greenhouse	10	4

Women, 425 series and over: D. Oesterle, 435; D. Hawley, 486; T. Steinaway, 428; J. Jose, 496; C. Herrast, 441; M. Stafford, 460; D. Keezer, 465.
Men, 475 series and over: G. Griffin, 487; R. Casterline, 510; A. Oesterle, 508; J. Vogel, 503; F. White, 572; J. Richmond, 475; C. Johnson, 482; W. Steinaway, 488; T. Hepburn, 492; T. Stafford, 549.
Women, 150 games and over: J. Hafner, 150; D. Oesterle, 157; P. Rowell, 187; K. Winkelhaus, 180; D. Richmond, 152; D. Hawley, 161, 182; H. Scripser, 171; T. Steinaway, 157; J. Jose, 168, 173, 155; C. Herrast, 162, 187; C. Hepburn, 179; C. Bolzman, 158; M. Stafford, 199; D. Keezer, 183.
Men, 175 games and over: R. Casterline, 188, 181; A. Oesterle, 184; J. Vogel, 201; F. White, 188, 202, 182; D. Williams, 184; C. Johnson, 181; A. Hawley, 179; W. Steinaway, 189; T. Hepburn, 199; T. Stafford, 181, 189, 179.

Rolling Pin League

Standings as of Oct. 14

Grinders	18	10
Beaters	17	11
Troopers	17	11
Jellyrollers	17	11
Jolly Mops	16	12
Kitchen Kapers	16	12
Brooms	15	13
Silverware	14	14
Mixers	13	15
Kookie Kutters	13	15
Sugar Bowls	13	11
Happy Cookers	13	15
Cook Books	12	16
Tea Cups	11	9
Coffee Cups	10 1/2	17 1/2
Pots	10 1/2	17 1/2
Blenders	10	18
Sweet Rolls	8	20

500 series and over: J. Smith, 518; N. Thams, 512; A. Classon, 514; C. Bradbury, 501.
400 series and over: C. Williams, 403; E. Heller, 457; M. Plumb, 410; A. Grau, 444; B. Wolfgang, 497; B. Halst, 411; G. Brier, 426; J. Knisely, 451; R. Presnell, 414; G. Feldman, 430; C. Kielwasser, 425; S. Ringe, 414; P. Wurster, 489; P. Smith, 425; L. Hollo, 427; B. Selwa, 455; N. Hohn, 453; S. Heim, 477; B. Roberts, 423; B. VanGorder, 469; R. Bushway, 445; E. Williams, 420; J. Edick, 411; J. Buchner, 428; J. Cronkrite, 447; G. Clark, 478; G. Klink, 412; E. Whitaker, 432; J. Pagliarini, 475; R. Musbach, 427; D. Judson, 492; P. Zangara, 488; E. Unterbrink, 402; M. Biggs, 445; C. Baker, 410; P. Harook, 478; C. Young, 416; L. Stuewe, 463; S. Ritz, 411.
140 games and over: C. Williams, 140, 147; H. Ringe, 180; E. Heller, 180, 144; M. Plumb, 140, 160; A. Grau, 146, 142, 156; B. Wolfgang, 183, 178; B. Halst, 152; G. Brier, 142, 143; J. Knisely, 162, 155; R. Presnell, 164; L. Mead, 142; G. Feldman, 158; C. Kielwasser, 152; B. Kies, 146; C. Schwarm, 141; S. Ringe, 190; M. Wojcik, 148; P. Wurster, 168, 167, 154; P. Smith, 156; J. Smith, 184, 154, 180; N. Thams, 167, 153, 192; L. Hollo, 147, 149; B. Selwa, 165, 143, 147; A. Classon, 192, 141, 181; N. Hohn, 141, 175; S. Heim, 158, 180; B. Roberts, 150, 140; D. Pfitzenmaier, 157; D. VanGorder, 182, 150; R. Bushway, 146, 168; D. Klink, 153; G. Clark, 147, 148, 183; G. Klink, 146, 158; E. Whitaker, 147, 154; J. Pagliarini, 155, 165, 155; R. Musbach, 151, 141; D. Judson, 165, 170, 157; J. Lonsky, 146; P. Zangara, 144, 143, 181; E. Unterbrink, 151, 151; M. Biggs, 152, 148.

Prep League

Standings as of Oct. 11

Dana Chargers	11	1
Runners Up	9 1/2	2 1/2
The 5 Strikers	8	4
Super Strikers	7	5
Pin Crushers	4	8
Wild-Fire	3	9
Bronze Bowlers	0	12

Games of 110 or over: T. Rowe, 142; J. Walldyke, 125; R. Hamel, 154; M. Taylor, 114; R. McDowell, 121, 117; S. Wolak, 131, 127; T. Harook, 157, 152, 164; D. Buku, 147, 115; D. Collins, 157; N. Movell, 180, 128, 127; J. Fletcher, 132; K. Roberts, 131, 121; T. Bowdish, 115, 149; C. Baker, 116, 140; P. Shures, 128, 126; R. Loucks, 167, 152; D. Cox, 118; D. Thompson, 198, 118; D. Spaulding, 125; C. Gieske, 125; R. Whitlock, 124, 142; T. Private, 120.

Series over 325: C. Baker, 343; P. Shures, 336; R. Loucks, 394; D. Thompson, 350; K. Roberts, 334; T. Bowdish, 458; R. Hamel, 344; M. Taylor, 328; S. Wolak, 359; D. Buku, 347; T. Harook, 473; D. Collins, 370; H. Morrell, 435; T. Rowe, 339; R. Whitlock, 374.

Discussion Stated On Tax Proposals

Tonight at 8 p.m., there will be a special Town Hall Meeting at the Lyndon Township Hall located on the corner of North Territorial and Townhall Rds. Present to discuss and explain the various tax proposals which

Keep Your Dog Tied During Hunting Hours

With the onset of bow and arrow deer season on Oct. 1, bucks are not the only animals having to contend with untimely deaths. Dogs running unrestrained are also potential targets for the wily deer hunter who's out to bag his quota.

In fact, if the hunter is aimed and ready to shoot his innocent victim and a dog running loose should chase the animal, there is a better than even chance that, if he has more than one arrow, he will first shoot at his bounding, white-tailed target and then at the canine that has sent his trophy dashing.

What can the dog owner do when his pet is accustomed to freedom? The best thing to do is to limit this freedom and kennel the dog before and after dawn and before and after dusk. These are the times that the deer tend to be moving and feeding, the prime time to hunt. Between these two extremes, the dog owner can set his pet free and feel fairly confident that no danger is presented.

will appear on the Nov. 4 general election ballot, will be Representative Mary Keith Ballantine and Laura Pieper and Gary Buckberry of the Inter-Governmental Relations Office. The meeting is open to the public and the residents of the area are encouraged to attend.

ATTENTION ALL COON HUNTERS

Highest prices paid for raw furs.

Also, Big Coon Contest

1st, \$100 - 2nd, \$50 - 3rd, \$25

(awards based on weight)

Ph. (313) 475-8047

10 a.m. to 6 p.m. 7 days a week

TLOOCDH & DSOAA To Hold 29th ANNUAL MEETING

Loyal Order of Confirmed Deer Hunters and Deer Slayers of America Amalgamated has planned their 29th annual meeting for Thursday night, Oct. 23 at 8 p.m., at Chelsea Rod & Gun Club, 7103 Lingane Rd. Be sure to bring along your best B.S. stories and pictures of deer camp! Refreshments and entertainment will be provided for all.

2nd ANNUAL

CHRISTMAS AUCTION

SUNDAY, OCT. 19

2:00 p.m. Sharp

(Doors Open at 1 p.m.)



HOLIDAY INN WEST

JACKSON RD., ANN ARBOR

Once again were taking advantage of this time of year to dispose of a large inventory of BRAND NEW guaranteed Christmas type merchandise NOW, when you're looking for it, at YOUR price... BID & BUY!

ALL NEW - ALL GUARANTEED!

Toys, Radios, Stereos, Small Appliances, Games, Dolls, Plush Animals, Knives, Sporting Goods, Tools, Lamps, Jewelry, Watches, Christmas Paper, Bisque Figures, Cutlery Sets, Bench Grinders, Drill Presses, Socket & Wrench Sets, Tape Recorders, Car and Home Stereos, Speakers... and much more! Something for everyone!

COME & SEE!

Last year was a sell-out. This year will be bigger and better. Brand names like Tonka, Fischer-Price, Hamilton Beach, Waring, Emerson, Toastmaster, Sesame Street, Buddy L, Windsor, Daisy... and more.

LARGE AND SMALL QUANTITIES

SALE AT ABSOLUTE AUCTION - NO RESERVE

Roy Egnash, Auctioneer

John Weber, Sales Mgr.

SERVING SANDWICHES

from 11:00 a.m. till 2:00 a.m. Mon. thru Sat.

BEER & WINE CARRY OUT FOOD CARRY OUT

Open Sunday 12:00 Noon Till 11 p.m.

MARK IV LOUNGE

1180 M-52 Phone 475-1951 Chelsea

Spots Available For League Bowlers

Community Calendar

☆☆☆

Chelsea Community Hospital Auxiliary, Monday, Oct. 20, 8 p.m. Meet in the lobby of the new hospital entrance, adjacent to the Emergency Room. Guests welcome. For further information, call Carole vankeesema, 475-9378.

Dialogue with the Superintendent, Thursday, Oct. 23 at 9:30 a.m. at Beach school. Public welcome.

Sex Education Committee Monday, Oct. 27 at 7:30 p.m. in the Board Room at the Chelsea School District Administrative Offices on E. Washington. Public welcome.

Rogers Corners Study Group Tuesday, Oct. 21, 8 p.m. at Mrs. Loren Koenigter's, 3015 Fletcher Rd.

Drug Awareness Program sponsored by South School PTS, Wednesday, Oct. 22 at 7:30 p.m. Guest speaker will be Police Chief Robert Aello. His topic will be "Drug Awareness for Parents." The public is invited and refreshments will be served.

Learn the truth about the three tax proposals (A, C and D) to appear on November Ballot. Meeting, Wednesday, Oct. 22 at 8 p.m. at the Chelsea K. of C. Hall.

Chelsea Village Council meets the first and third Tuesdays of each month. advtf

Inverness Country Club pot-luck and euchre party, 6:30 p.m., first Tuesday of each month. adv17tf

Chelsea Band and Orchestra Boosters, second Tuesday of each month, 7:30 p.m., high school band room.

Lions Club, first and third Tuesday of every month, 6:45 p.m., at Chelsea Community Hospital.

Chelsea Community Hospital Nutrition Program pre-natal nutrition classes, fourth Tuesday of each month, 6 to 7 p.m. at the hospital. To register, phone 475-1311 (ext. 354). Class is free of charge.

Chelsea Co-op Nursery is now accepting applications for fall 1980. Please call Denise Martell, 475-1966, or Georgette Hansen, 475-2245. xadv38tf

1980	October	1980
S	M	T
1	2	3
4	5	6
7	8	9
10	11	12
13	14	15
16	17	18
19	20	21
22	23	24
25	26	27
28	29	30
31		

VFW Euchre Tournament, starts Tuesday, Oct. 21st at 7 p.m. Play every Tuesday for 16 weeks. Open to the Public. -adv19

Milan Jaycees will sponsor a "Haunted House," Oct. 24, 25, 26 and 27 at Milan Community House, Neckel Ct., Milan. Friday and Monday, 7-10 p.m. Saturday and Sunday, 6-10 p.m. Donation of \$1 at the door.

Next Homemaker Club meeting will be Thursday, Oct. 23 at 8 p.m. at the home of Wanda Koenigter.

Senior Citizens meet third Friday of every month, pot-luck dinner, games and cards. 6 p.m. at Senior Citizen Activities Center on W. Middle St.

Living with Cancer group, second Wednesday of each month at First Congregational church, 608 E. William, Ann Arbor, 7:30-9 p.m. Contact American Cancer Society, 688-8857, for more information.

Home Meals Service, Chelsea. Meals served daily to elderly or disabled. Cost per meal, \$1.50 for those able to pay. Interested parties, call Barbara Branch, 475-7644 or Ann Feeney, 475-1493.

Recreation Council meets first Wednesday of each month at 7:30 p.m. in the village council room above the police offices. Open to the public.

Knights of Columbus Women's Auxiliary, second Thursday of each month, 8 p.m. at K. of C. Hall, 20750 Old US-12.

Lima Township Planning Commission, third Tuesday of each month, 8 p.m., Lima Township Hall. advx2tf

American Legion hospital equipment is available by contacting Larry Gaken at 475-7891.

Sharon Township Board regular meeting, first Thursday of each month, 8:30 p.m. adv42tf

Chelsea Kiwanis Club meets every Monday, 6:30 p.m. at Chelsea Community Hospital.

North school Parent Group, first Thursday of each month, 8 to 9:30 p.m., North school Media Center.

Chelsea Child Study Club second and fourth Tuesday of each month, 8 p.m.

Turkey Shoot Oct. 19, Nov. 2 at Tri-County Sportsman Club, 8640 Moon Rd., Saline. Breakfast served from 9 a.m. to 12 noon. Shoot, 12 to 5 p.m. Rifle, pistol and shot gun blasts. Open to the public. adv21-7

Rebekah Lodge No. 130 meets the first and third Tuesday of each month, 7:30 p.m.

Need artists for eighth-annual holiday festival of arts. Saturday, Nov. 1, Sunday, Nov. 2. Held at Washtenaw County Farm Council Grounds, Saline-Ann Arbor Rd. Anyone interested in participating can call Mary Walters at 429-5788.

Huron Valley Quilting Society, Thursday, Oct. 23, 7 p.m., St. Andrew's Episcopal church, 306 N. Division, Ann Arbor. Election of New Officers, Fashion Show of Quilted Clothing and Home Accessories, and a Speaker on Quilted Clothing. Free to members, \$1.50 donation to visitors.

Woman's Club of Chelsea Bake Sale, featuring home-made rolls, Saturday, Oct. 18 in front of McKune Memorial Library at 10 a.m., proceeds go to library. adv19-2

Covenant Church of Chelsea Bazaar, Nov. 8, 9 a.m. to 5 p.m., at Sylvan Township Hall. Soup and salad lunch will be served from 11 a.m. to 1:30 p.m. Nursery care for children will be provided. adv22-5

Chelsea Lioness, second Monday of each month at the Meeting Room in the Ann Arbor Trust Co. on M-52, Chelsea, at 7:30 p.m. Call 428-7179 or 475-9455 for information.

Meetings of the Lyndon Township Planning Commission are held at 8 p.m. the second Thursday of every month at Lyndon Town Hall.

On Oct. 25 the North Lake Co-operative Nursery joins the Huron Valley Council of Co-operative Nurseries at the 15th Annual Workshop being offered at Eastern Michigan University. Please contact Mary Okla for more information. x20-3

ARC/Washtenaw County (WARC) general membership meeting, open to the public, Monday, Oct. 20, 7:30 p.m., at High Point Cafeteria, 1735 S. Wagner Rd., Ann Arbor. Marg Zuzich, from the Michigan Protection and Advocacy Service, will speak

DEATHS

Mrs. L. Porath

Chelsea Men's Mother Dies in Lansing Hospital Mrs. Regina Porath, 9054 Kennedy Rd., Munith, died Saturday morning, Oct. 11 at Lansing General Hospital. She was 78. She was born Aug. 11, 1902 at Dawson, Minn., the daughter of Helik and Josephine Pederson Jerde. On Aug. 2, 1922, she married Lawrence A. Porath. He survives.

Other survivors include four sons, Warren and Donald, both of Chelsea, Larry of Prudenville and Harold of Munith; 18 grandchildren; 11 great-grandchildren; two brothers, Alfred Jerde of Arlington Heights, Ill. and Martin Jerde of Wisconsin.

One son, Royce Porath, preceded her in death.

Funeral services were held Tuesday, Oct. 14 at 2 p.m. at the Caskey Funeral Home, Stockbridge. The Rev. James Barney of Munith United Methodist church officiated.

Interment followed at Pleasant Grove Cemetery, Henrietta township, Jackson county.

Choral Dept. Concert Set Wednesday

Chelsea high school choral department will be presenting a fall concert on Wednesday, Oct. 22 at 8 p.m. in the high school auditorium. Performing will be the SATB mixed choir, SSA girls choir and the Contemporaries, all under the direction of Mrs. Tamara Barbret.

Some of the selections being performed will be: "Carry My Love," "Altos Lament," (SSA choir), "Old Irish Blessing," "Beautiful World," (SATB choir), "16th Century Madrigal" and "Thank You for the Music," (Contemporaries).

The ensembles are also preparing to take these and other selections to Addison High school on Wednesday, Nov. 5, where they will be performing in a joint effort with the Addison High school choir.

on the functions, goals, and aims of the service.

Lima Township Board regular meeting date changed to Monday, Nov. 10, 8 p.m. at Lima Township Hall. advx22

Volunteers needed to help saw down stumps remaining in Porter Cemetery, at the corner of Sager and Fletcher Rds. Come Nov. 1, from 10 a.m. to 4 p.m., with hand or chain saws or, call Dave Bacon or Ray Parsons at 475-7133 or 475-2511 for more information. x21-4

North Lake Co-op Nursery school now taking enrollments for the 1980-81 year for 3- and 4-year-old sessions. Anyone interested should call Carol Brock, 475-9898. adv50tf

Sylvan Township Board regular meetings, first Tuesday of each month, 7 p.m., Sylvan Township Hall, 112 W. Middle St. advtf

Lamaze childbirth preparation classes are offered continually at Chelsea Community Hospital. To register, call 475-9558 or 475-7484.

Chelsea Communications Club meets fourth Wednesday of each month, 8 p.m., Chelsea Lanes basement meeting room.

Telephone your club news to 475-1371

Births

Twin daughters, Lauren Stoddard and Jessica Martin, Sept. 23, at St. Joseph Mercy Hospital, Ann Arbor, to Sallie and Steven Foley, 506 Chandler St., Chelsea.

A daughter, Amy Kathleen, Tuesday, Oct. 7, at St. Joseph Mercy Hospital, Ann Arbor, to Kris and Steven Bergman of Chelsea. Maternal grandparents are Carroll and Gladys Buck of Chelsea and paternal grandparents are Howard and Alice Bergman of Chelsea.

Among the fastest growing occupations in the 1980s will be occupational therapists, computer service technicians, and speech pathologists and audiologists, the U. S. Department of Labor's Bureau of Labor Statistics reports.

Discussion Slated On Meeting Needs Of Special Diets

If you are on a special diet, whether diabetic, low fat, or low sodium, you may feel frustrated trying to understand and follow it. You can cook, eat, and enjoy delicious meals in spite of these restrictions.

On Oct. 20 from 10 a.m. to 12 noon, Marion Prince, Extension Home Economist, Registered Dietitian, will discuss and demonstrate ways to adjust cooking styles to meet these special diets.

Washtenaw County Co-operative Extension Service will sponsor this free workshop in the Extension Activities Room at Washtenaw County Service Center, 4133 Washtenaw Ave. (entrance off Hogback Rd.).

Telephone your club news to 475-1371

Beach Drama Choral Groups Will Perform

Chelsea Beach drama and choral music departments have scheduled a fine arts performance on Thursday, Oct. 23 at 7:30 p.m. in the Beach school cafeteria.

The evening's performance will include vocal selections by the seventh and eighth grade choir and the special small ensemble, along with several short skits which are being prepared by the drama classes.

The choir will be under the direction of Tamara Barbret with the drama skits directed by Bev Yelsik.

Everyone is welcome and there will be no admission charged.

Please Notify Us of Any Change in Address.

Don't watch television more. Just watch more television.



WIDESCREEN 3000 HOME TELEVISION CENTER

The General Electric Widescreen 3000 puts you right into the action with large-as-life color pictures. With a screen three times bigger than a 25-inch diagonal color console it lets you laugh with your favorite stars, cheer on the winning team, experience all the excitement of a night at the movies... all without leaving your living room.

And even with that big picture, the Widescreen 3000 doesn't dominate your life. It's only 27 inches deep. It actually takes up about the same space from a wall as a regular GE color console. With its rear projection there's no complicated set-up, no compartments to pull out or adjust... just giant, bright color pictures to enjoy. It works just like any other television set except that its picture is 1000 square inches big.

With the Widescreen's optional furniture coordinates, you can create your own home entertainment center. Add GE's new video cassette recorder and rent or buy movie cassettes for theater-like pictures at home. Or tape that television program you won't be home to see. Then play it back on the Widescreen 3000 for a picture that draws you into the action.

Whatever your viewing choice—sports, movies, comedy—the GE Widescreen 3000 will give you the big picture. It's the revolutionary set of the future for you to enjoy today.

GE brings good things to life.

HEYDLAUFF'S

113 N. Main St., Chelsea

Phone 475-1221

Try to beat this

SUPER VALUE FROM RCA



You get excellent color performance plus the reliability of electronic tuning. RCA SignalLock electronic tuning lets you select all VHF and up to 8 UHF channels with one convenient knob.

Only \$599*

RCA B&W TV Special

RCA's high performance Black & White TV gives you a sharp, bright picture and the efficiency of 100% solid state design... with these important features: one-set VHF line tuning, dust function VHF UHF antenna and low power consumption. Averages only 30 watts.

NOW ONLY! \$99*



AVAILABLE AT THESE PARTICIPATING DEALERS

OFFERS GOOD FROM OCTOBER 16TH, THROUGH NOVEMBER 9TH, 1980.

GO

GAMBLES

110 N. Main, Chelsea

475-7472

RCA IS MAKING TELEVISION BETTER AND BETTER.

Cooperation



ANN ARBOR TRUST

THE BANK OF TRUST

CHELSEA BANKING OFFICE • 475-9154
1478 Chelsea-Manchester Road • Member FDIC

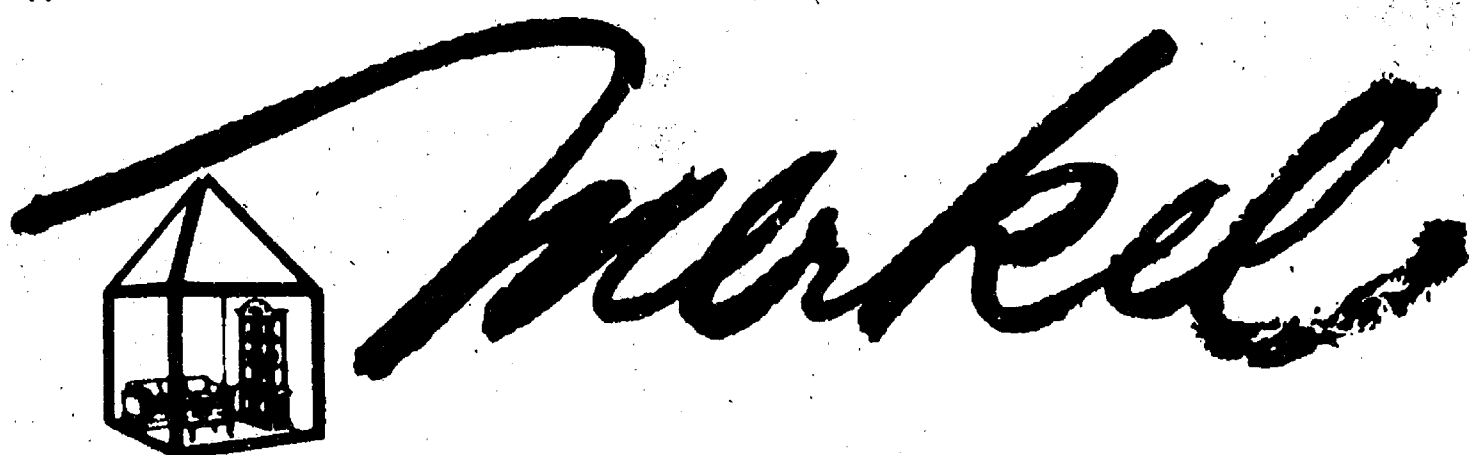

THE FULL SERVICE STORE YOU CAN BUILD YOUR HOME AROUND . . .

Some stores specialize in furniture . . . some stores specialize in carpeting . . . others in Early American or modern. Merkels specializes in everything you need for your House Beautiful . . . furniture, carpeting, paint and wall coverings, custom window treatments, and accessories. We have furnishings for modern habitats, traditional or country settings. We have a wide variety of price ranges . . . all consistent with the Merkel philosophy of the most value for your dollar. And we have interior experts to help you select the things that will work best in your particular environment.

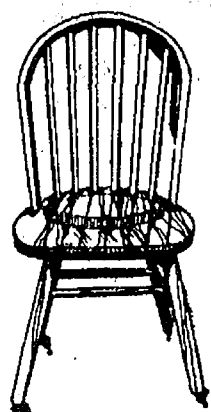

The modern version of the Windsor chair . . . solid oak and finished with natural oil . . . four of these chairs teamed with a round 42" butcher block laminate table. Reg. \$459 . . . SALE \$399

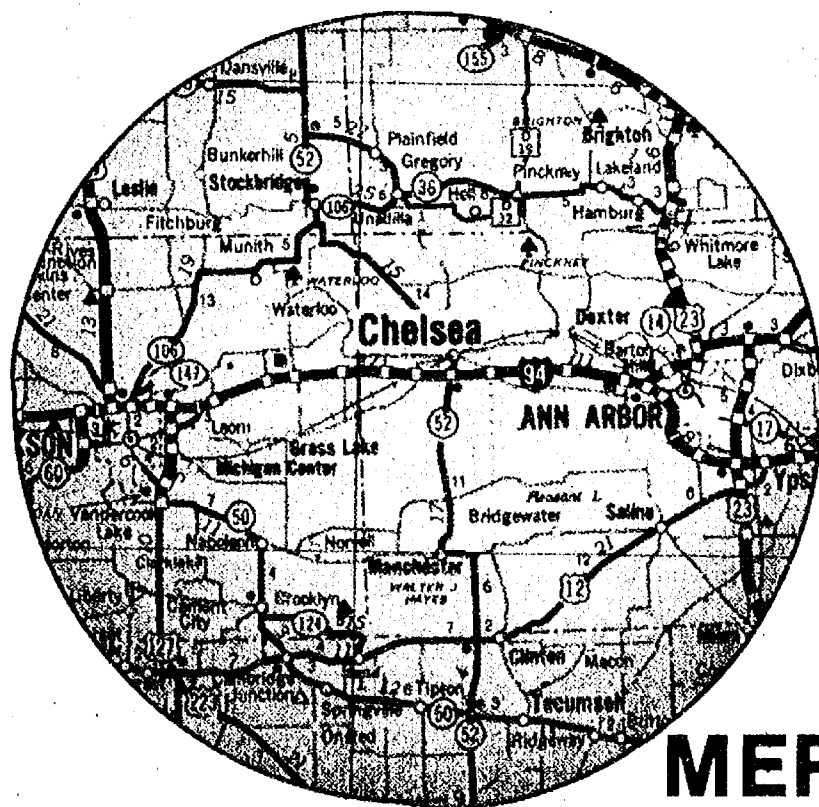

SALE

With the colonial symbol of hospitality, the pineapple, as our symbol, we invite you to our Fall Home Sale where you'll find a delectable array of selected fine furnishings, accessories, carpeting, window treatments and flooring substantially reduced. Let our designers help you rejuvenate and renovate your interior moods. Rejoice in the savings! Create your own Henredon custom upholstery and save 20%. Select from an almost limitless array of fabrics. Select the skirt style, the arm style, the cushion type. It will be custom made to the exact inch to fit your room perfectly. Order extra fabric and have custom draperies also at savings.

SAVE 20% KARASTAN ORIENTAL DESIGN RUGS . . . museum patterns, worsted wool yarns, skein dyed and lustre washed. Come see this outstanding collection.



MERKEL HOME FURNISHINGS

MAIN STREET IN CHELSEA

PHONE 475-8621 OR TOLL FREE 1-800-482-3650

OPEN DAILY AT 9:30 A.M. OPEN MONDAY, THURSDAY AND FRIDAY TIL 9 P.M.

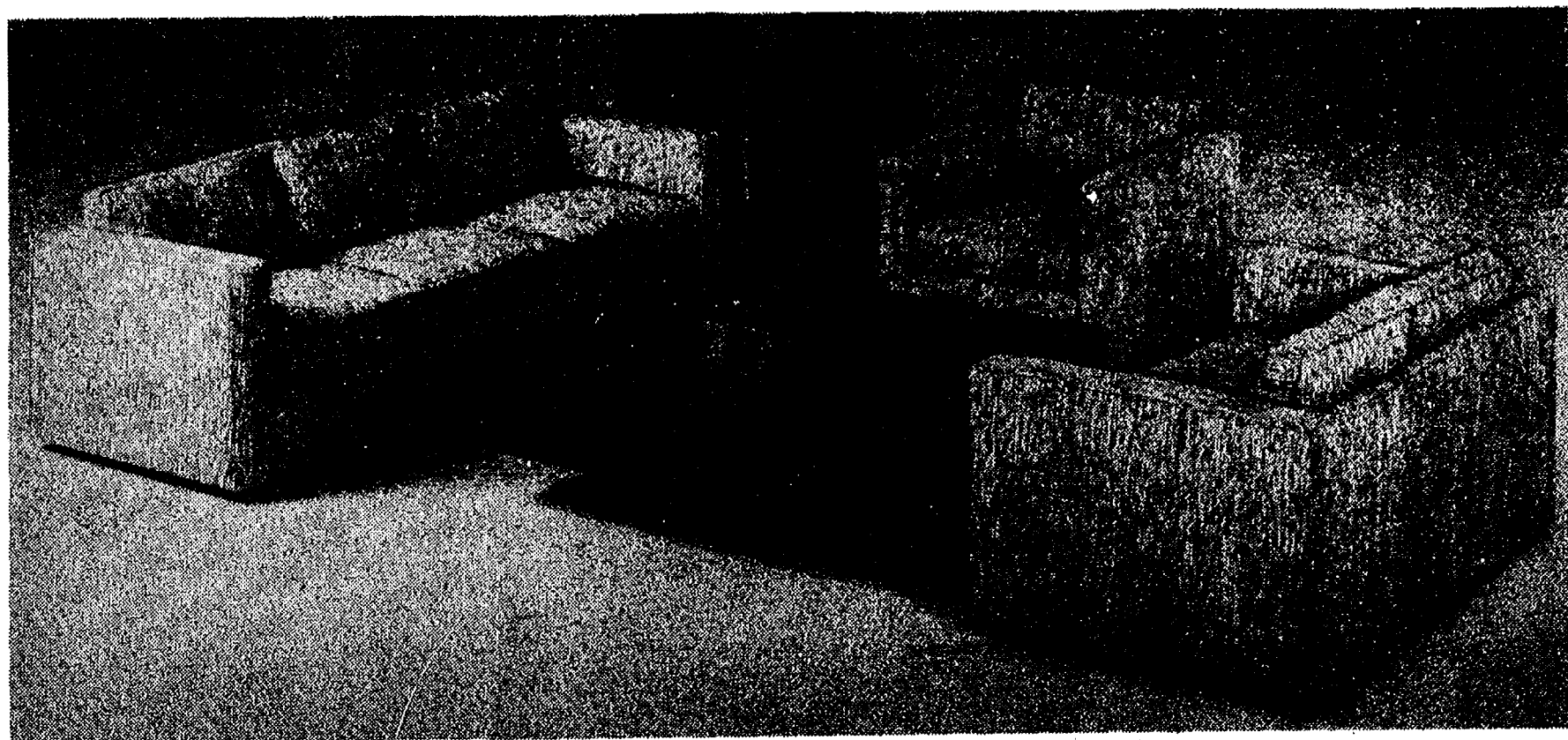

NEW CONCEPTS IN CONTEMPORARY FROM THAYER COGGIN

Marvelous modulares and modern classics . . . in stock at the factory . . . ready for expressly-for-you delivery when you special order. Let our interior experts help you pick the pieces you need . . . sofas, loveseats, chairs, conversation pits. Select your fabric; prints, velvets, vinyls, in a full range of current favorite colors . . . dramatic rusts, tans, browns, navy accents. All of our Warehouse Program Thayer-Coggin upholstery reduced for our Fall Home Sale. Come in and look over our catalogs.

THAYER COGGIN LIVING ROOM, shown above in an Olefin Herculon polyester blend . . . nubby and natural in oatmeal and cream coloring. Sofa, reg. \$700 . . . SALE \$599. Loveseat, reg. \$570 . . . SALE \$499 . . . Chair, reg. \$395 . . . SALE \$299.

THAYER COGGIN MODULARS to put together however you wish. Shown in camel acrylic velvet. Armless Chair, reg. \$305 . . . SALE \$249. Round Ottoman, reg. \$238 . . . SALE \$199. Rounded Corner chair, reg. \$423 . . . SALE \$359 . . . Square Corner chair, reg. \$390 . . . SALE \$299 . . . Upholstered Table reg. \$215 . . . SALE \$189

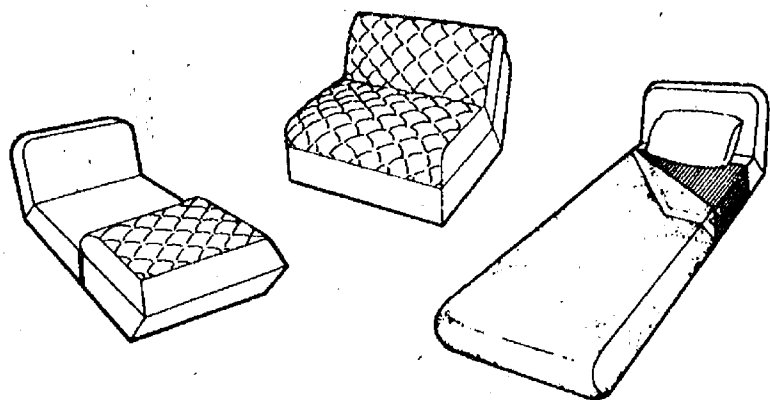
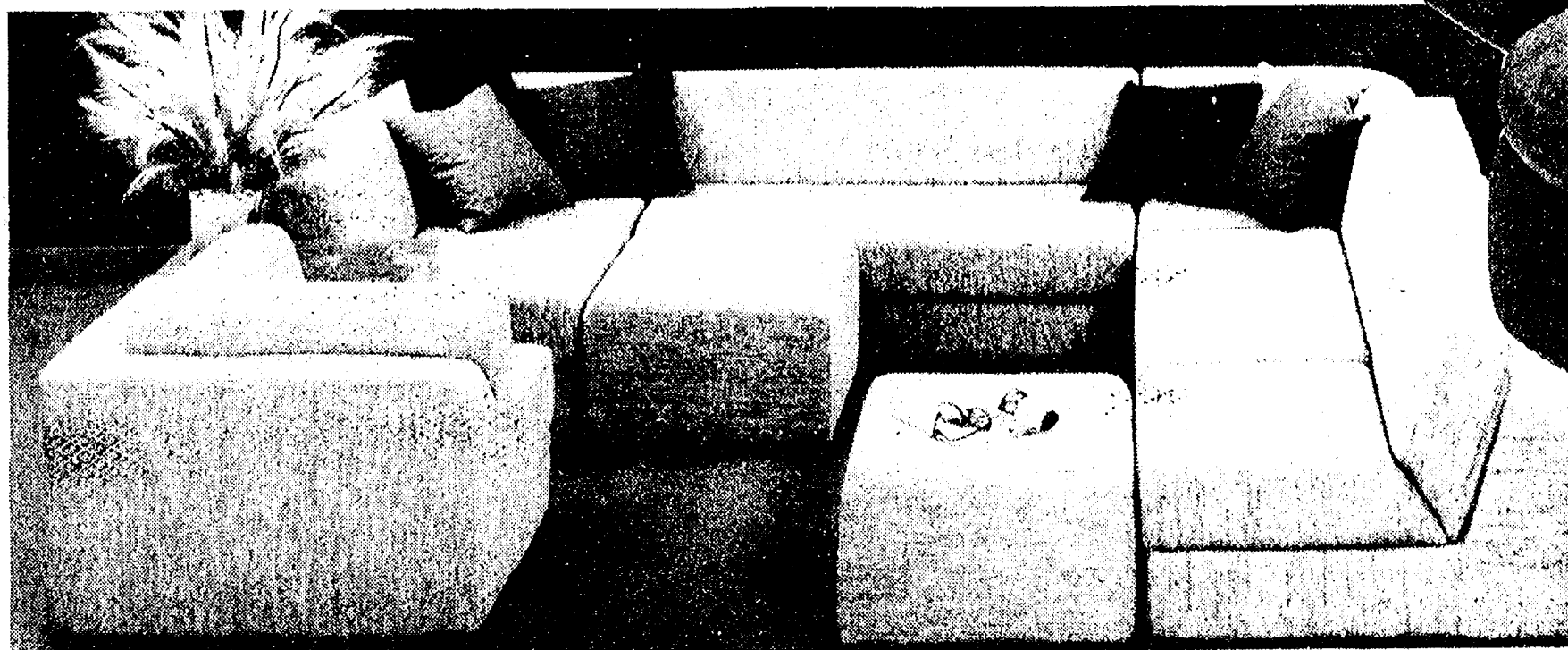
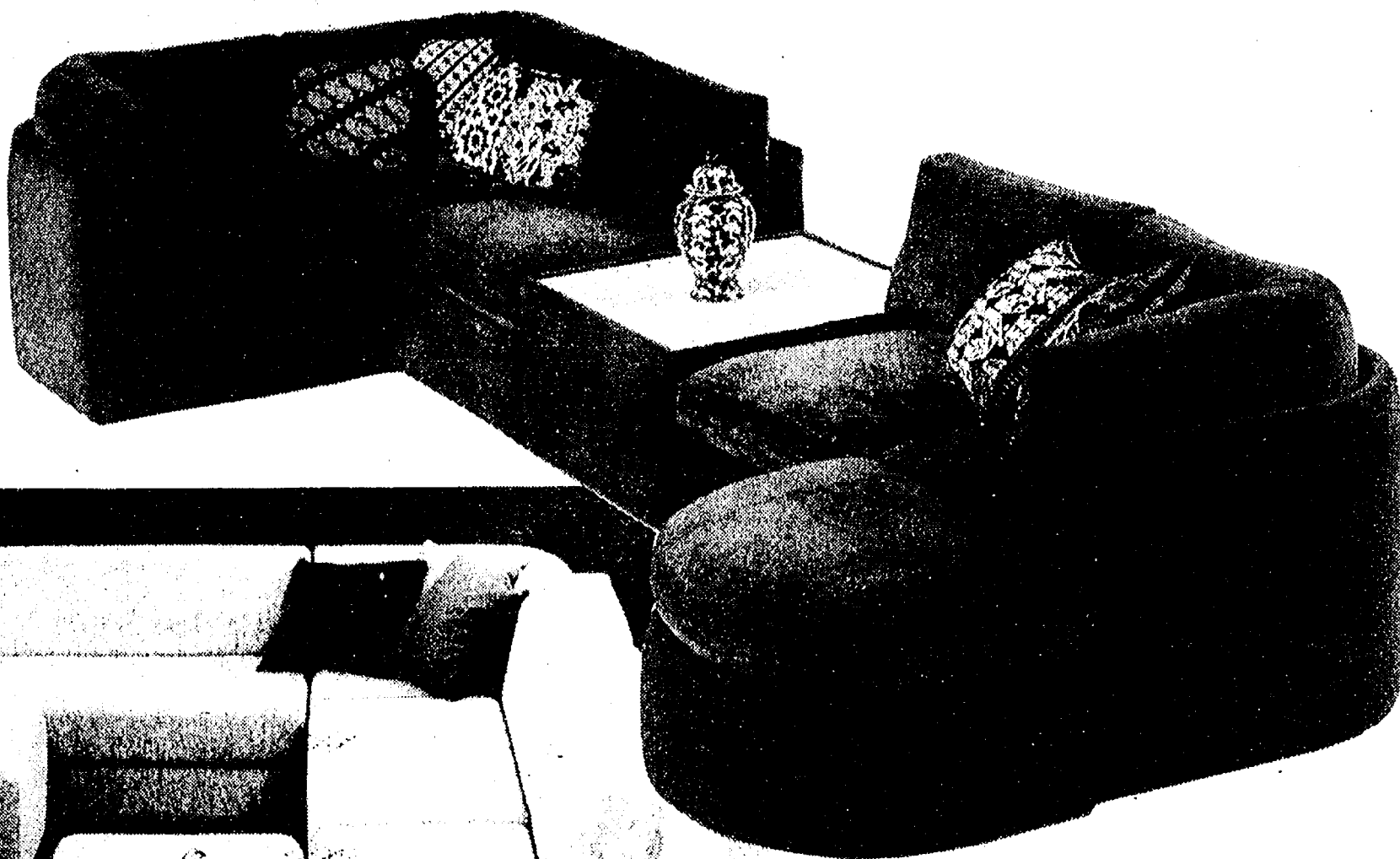

FLEXIBLE FOAM FLIPS FROM SIT TO LOUNGE TO SLEEP IN AN INSTANT

A great new concept in inexpensive furnishings for family room, apartment, or cottage. Blocks of high density foam make up sofas, chairs, loveseats and pit groupings limited only by your imagination. The zippered upholstery is a rugged long-wearing nylon Herculon blend. Flip open once for lounging, twice for sleeping. Use an armless chair in your child's room, an armless loveseat for a quick convertible in the guest room, an entire pit for the weekend cabin. 30" Armless Chair/sleeper...SALE \$169.95 54" Armless Loveseat/sleeper...

SALE \$269.95

Corner unit...SALE \$199.95.

One Piece Ottoman...SALE \$79.95.

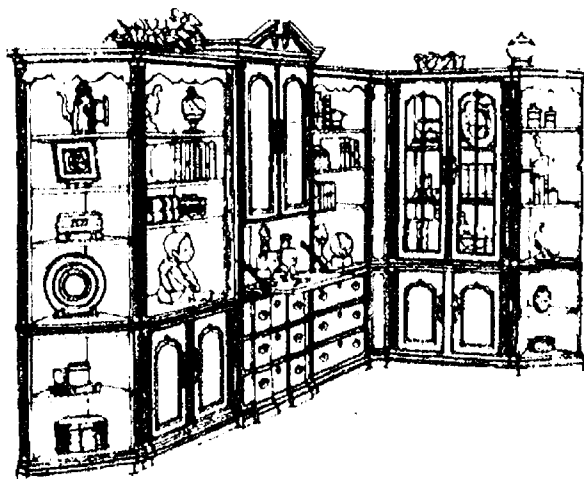
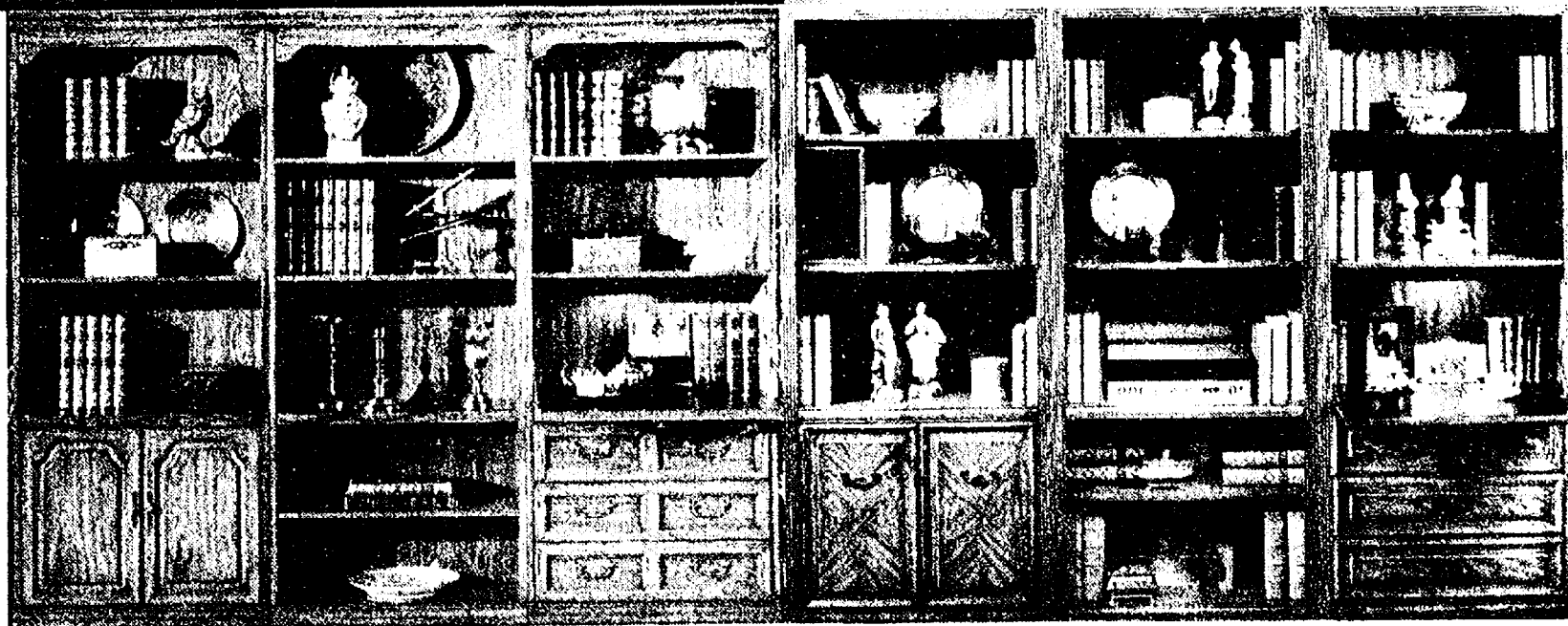

BE CREATIVE AND SAVE WITH WALL SYSTEMS BY THOMASVILLE

A full 20% off on each and every Thomasville wall system in our store or special order. There's styling for every decor . . . from contemporary to country to 18th Century Cherry. Each unit is beautiful, yet offers plenty of practical storage. There are drop lid desks and built-in bars and stereo or TV cabinets to select from. Come see. Order yours from our catalogs today. Our design staff will be happy to help create the perfect combination for you.

DO IT YOURSELF AND SAVE TWO WAYS

Here's some great values on carpeting and flooring made for easy installation so just about any home handyman can do it himself (or herself) and save labor costs. And you'll save again on the price of the materials if you purchase during Merkel's Fall Home Sale.

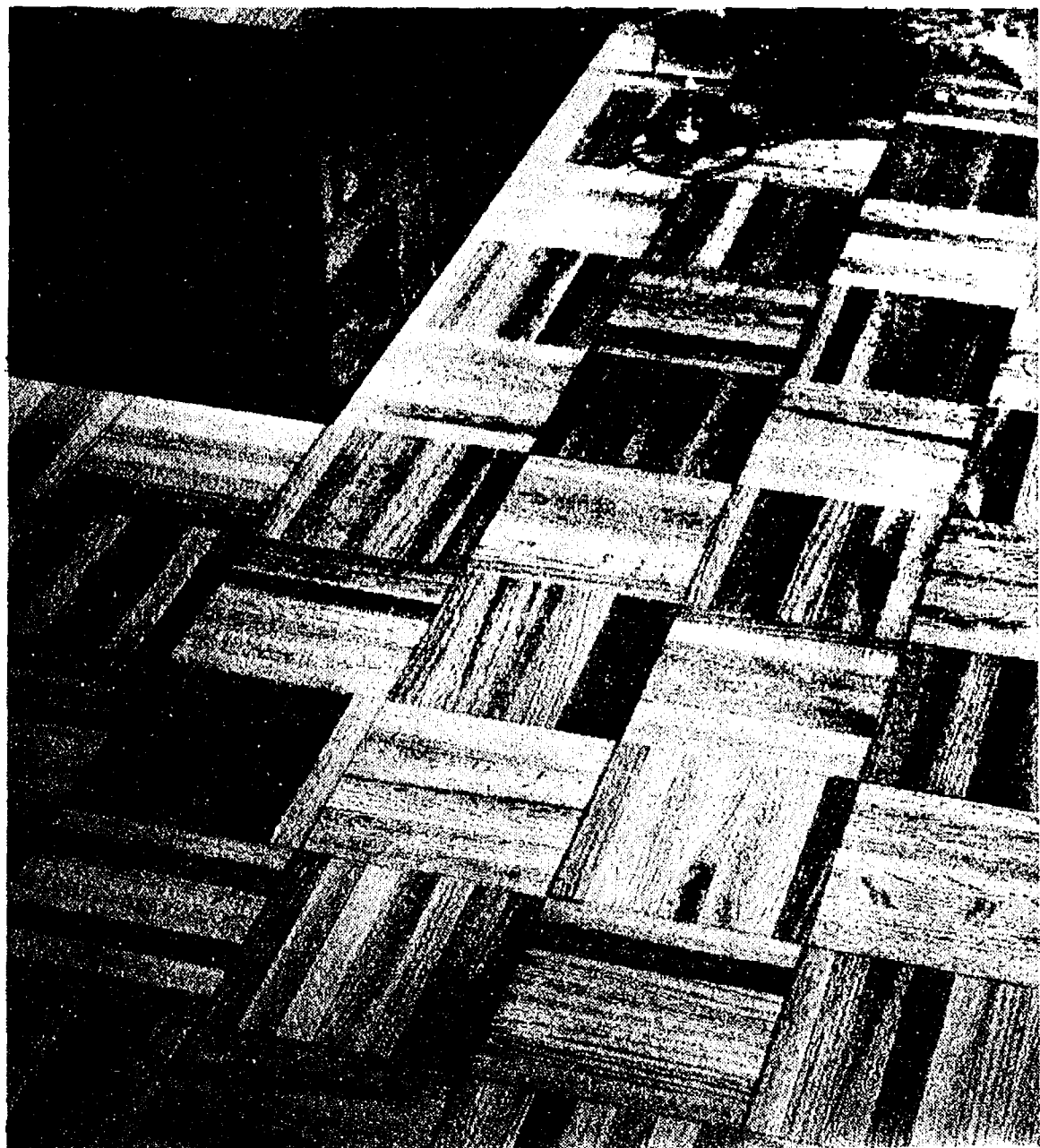

IT'S A MANNINGTON JT88® FLOOR.



SAVE 20% ON ARISTOCON® FROM MANNINGTON WITH JT88 NEVER-WAX WEAR LAYER

Over new patterns . . . all in 6 or 12 foot widths that practically eliminate seams and make do-it-yourself installation easier. Aristoccon is a luxury floor covering with a totally unique construction for residential or commercial use. Special construction makes it softer, quieter, highly resistant to indentation.

Reg. \$17.95 sq. yd.

SALE **13.88** SQ. YD.

15% off on all other patterns.

NEW FUTURE-STEP CARPETING MAKES WALL TO WALL INSTALLATION A BREEZE . . . 15% to 20% OFF

Future Step is the prime urethane backing that's so durable it resists peeling, scarring and crumbling. It gives super insulation qualities, won't mold or mildew. All it takes to install is a knife. Put it in an apartment and take it with you when you move. Put it in your basement rec room. Won't creep even in an active child's bedroom. And it comes in a beautiful array of colors . . . level loops, sculptures and plush textures.

HOME SALE SUPER VALUES

VEGA level loop SALE **\$8.95** sq. yd.

QUINELLA plush multi tone SALE **\$7.95** sq. yd.

SAVE 15% TO 20% ON BRUCE HARDWOOD FLOORS.

Real wood at real savings. Bruce hardwood floors are pre-finished and come in modulers that make installation easy enough for a talented do-it-yourselfer. Professional installation also available for your convenience.

CUMBERLAND II PARQUET \$1.99 SQ. FT.

Usually \$2.50 a square foot. Natural oak in your choice of three shade / finish combinations from light to dark. Warmth and beauty for any setting from modern to traditional. 12" squares for ease of installation. A breeze to maintain. Just vacuum as you would a carpet, wax as often as you would shampoo a carpet. Desert tan, Chestnut, Old English.

BRUCE'S HARDWOOD PLANKS 15% OFF

Peg planks, no-peg planks, wide or narrow, informal or formal. Stain and wax are baked into the wood fibers so all you need do is dust mop or vacuum regularly. Wax when you shampoo your carpet.

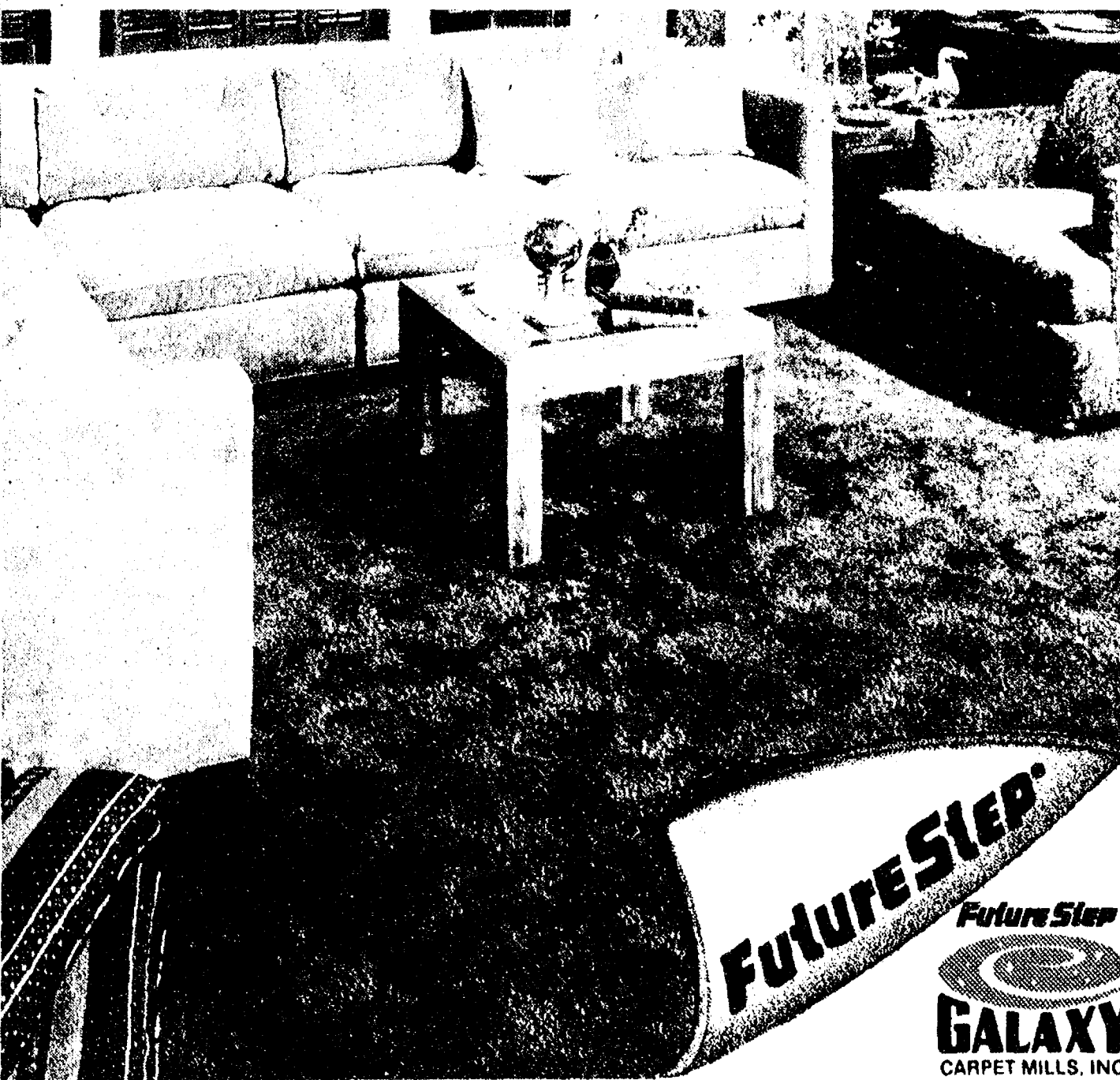

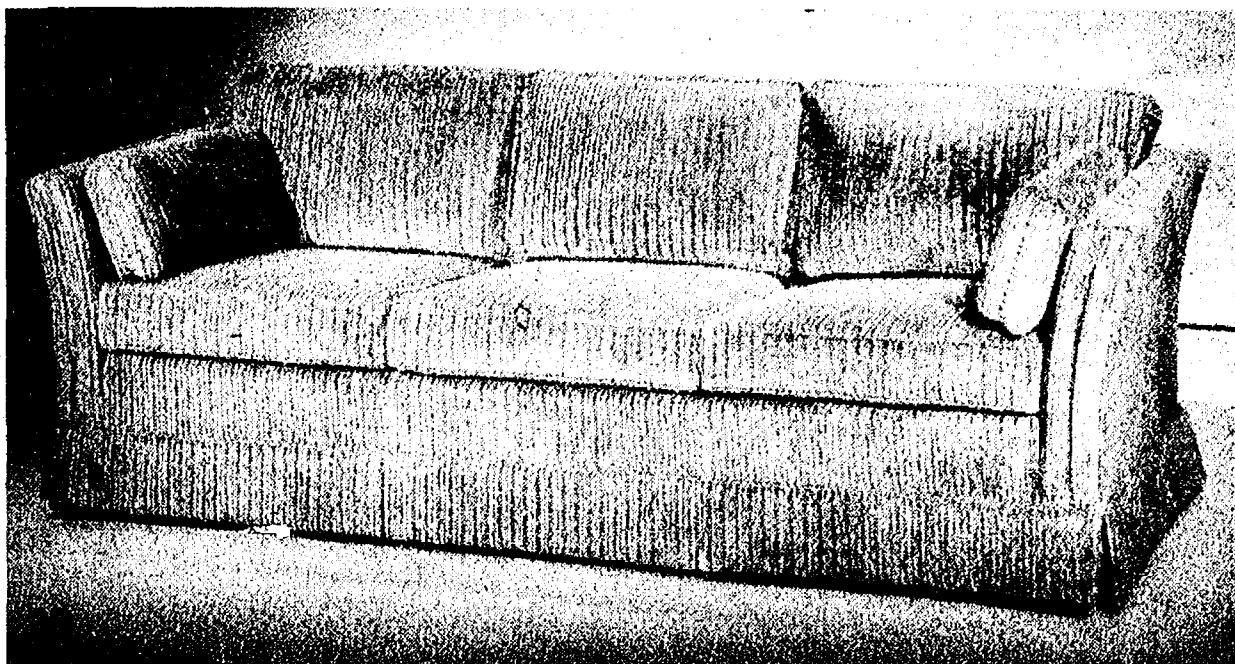
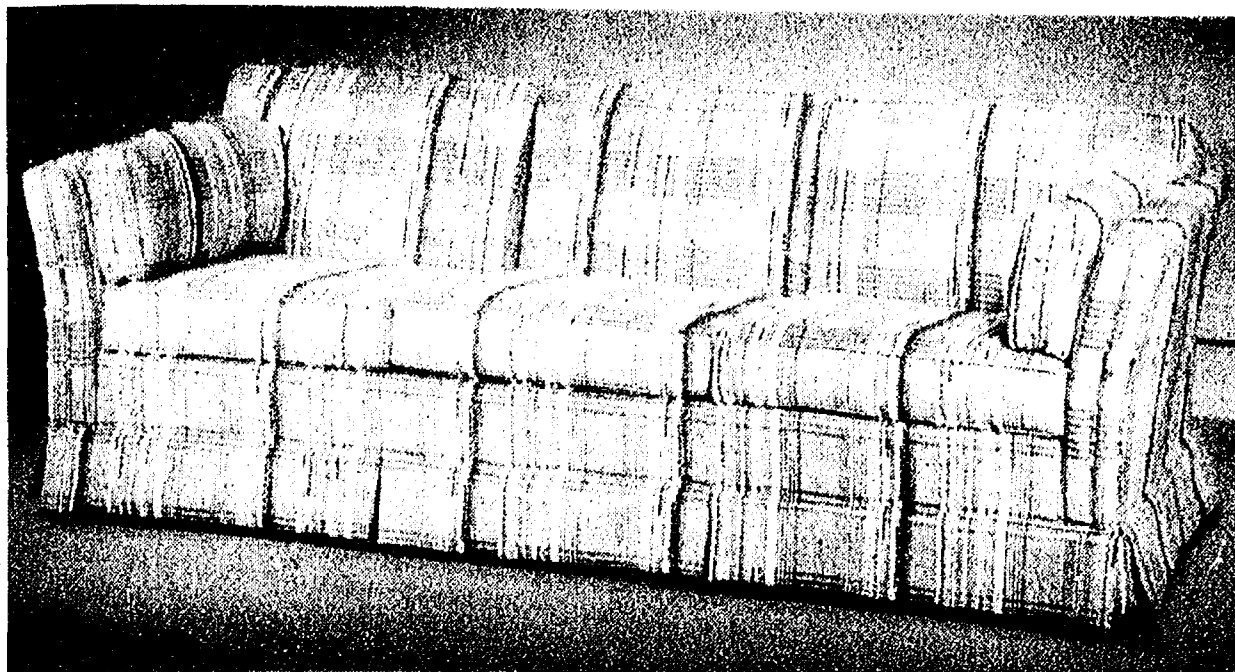

SPECIAL ORDER VALUES FROM THE FRANKLIN FACTORY STOCK

Save \$245 to \$740 during this introductory sale. Here's a new concept in merchandising that saves you money because it eliminates a lot of the overhead of warehousing. These sofas, loveseats, chairs are in stock at the Franklin factory in Ohio . . . ready for delivery to you on the next available truck. Of course, you get Franklin's expert craftsmanship, hardwood frames and meticulous tailoring.

All styles shown available as sofa or loveseat or as a sofa and loveseat combination. Other colors available at slight additional charge and normal delivery time.

3A. The ever-popular Tuxedo in a durable Herculon plaid, fashionable natural tones. 85" Sofa, 64" Loveseat

3B. The Tuxedo styling in a beautiful soft and natural camel color cotton wide wale velvet. 85" Sofa, 64" Loveseat

3C. Traditional classic lawson arm in a natural tapestry. 83" Sofa. 62" Loveseat.

3D. Velvet, in an elegant formal tufted and curved design. Camel color. 86" Sofa. 64" Loveseat.

SOFAS, reg. \$926
to \$1014 values **SALE \$599**

LOVESEATS, Reg. \$725
to \$746 **SALE \$499**

Save \$99 more on a
SOFA-LOVESEAT SET,
reg. \$1638 to \$1739 **SALE \$999**

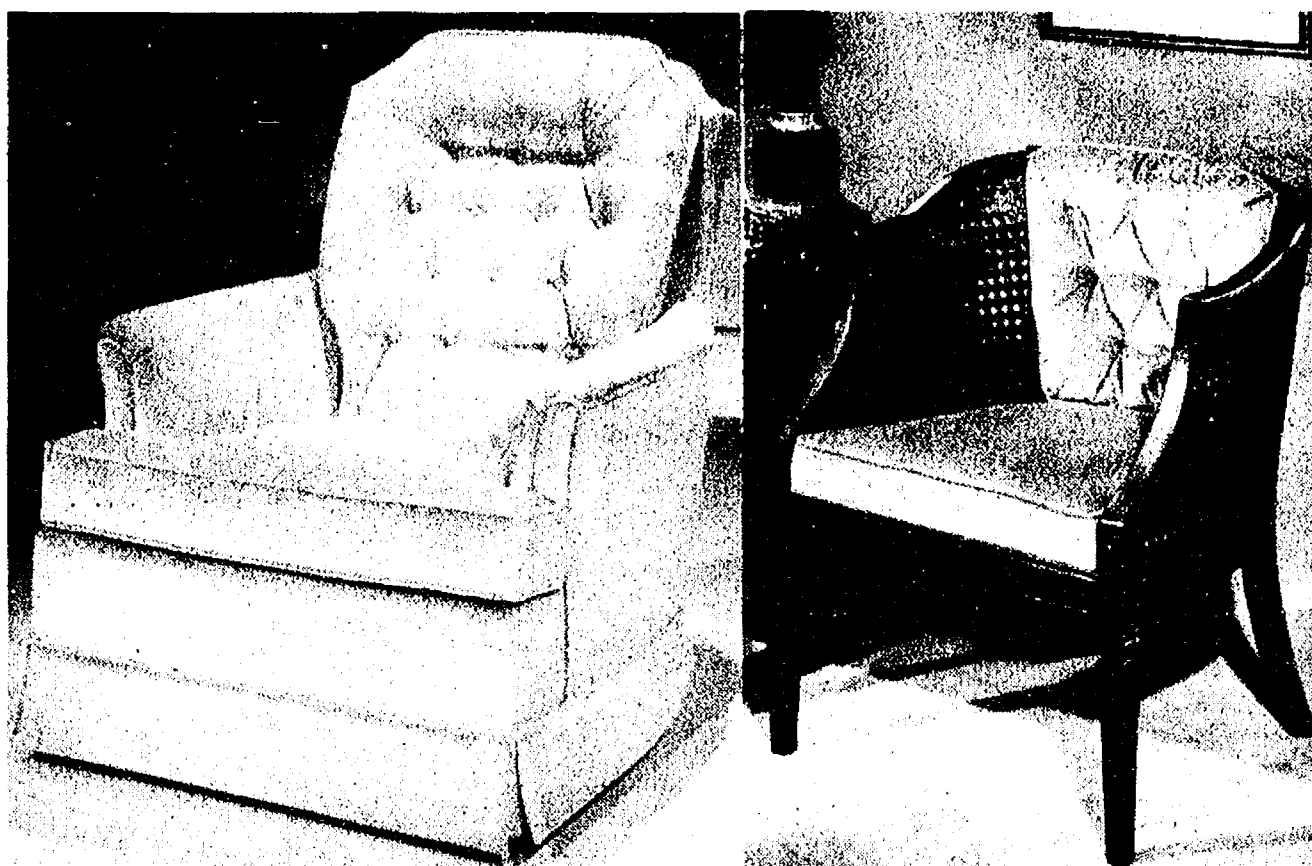

CAMEL VELVET CHAIR from the Franklin Factory Stock collection. See the sample in our store, then order yours at savings. Reg. \$464 . . .

SALE \$269

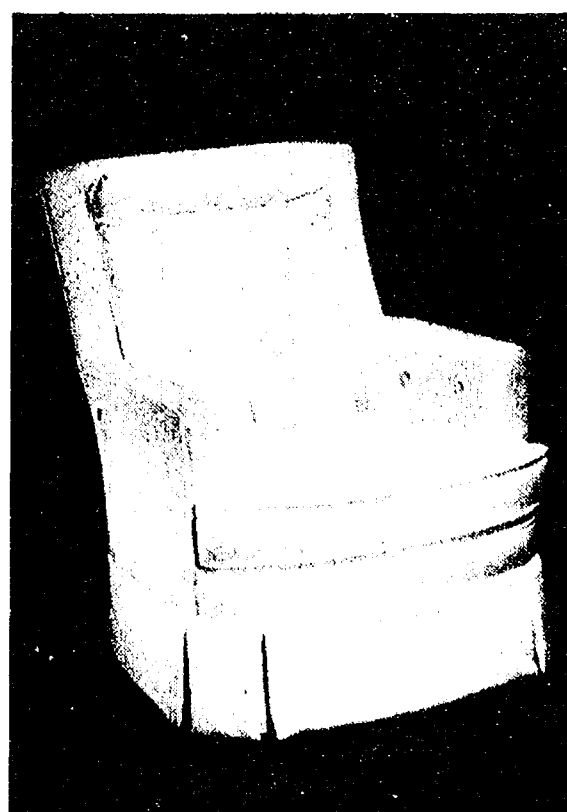

CANE AND VELVET CHAIR, a favorite chair for flanking sofas, bedrooms, anywhere. Fruitwood frames. Accent colors.

SALE \$169

VELVET SWIVEL ROCKER, a great value in price and long lasting comfort. Tufted back and arm detailing. In brown, natural, shrimp, azure blue and a wide array of special order colors.

SALE \$199

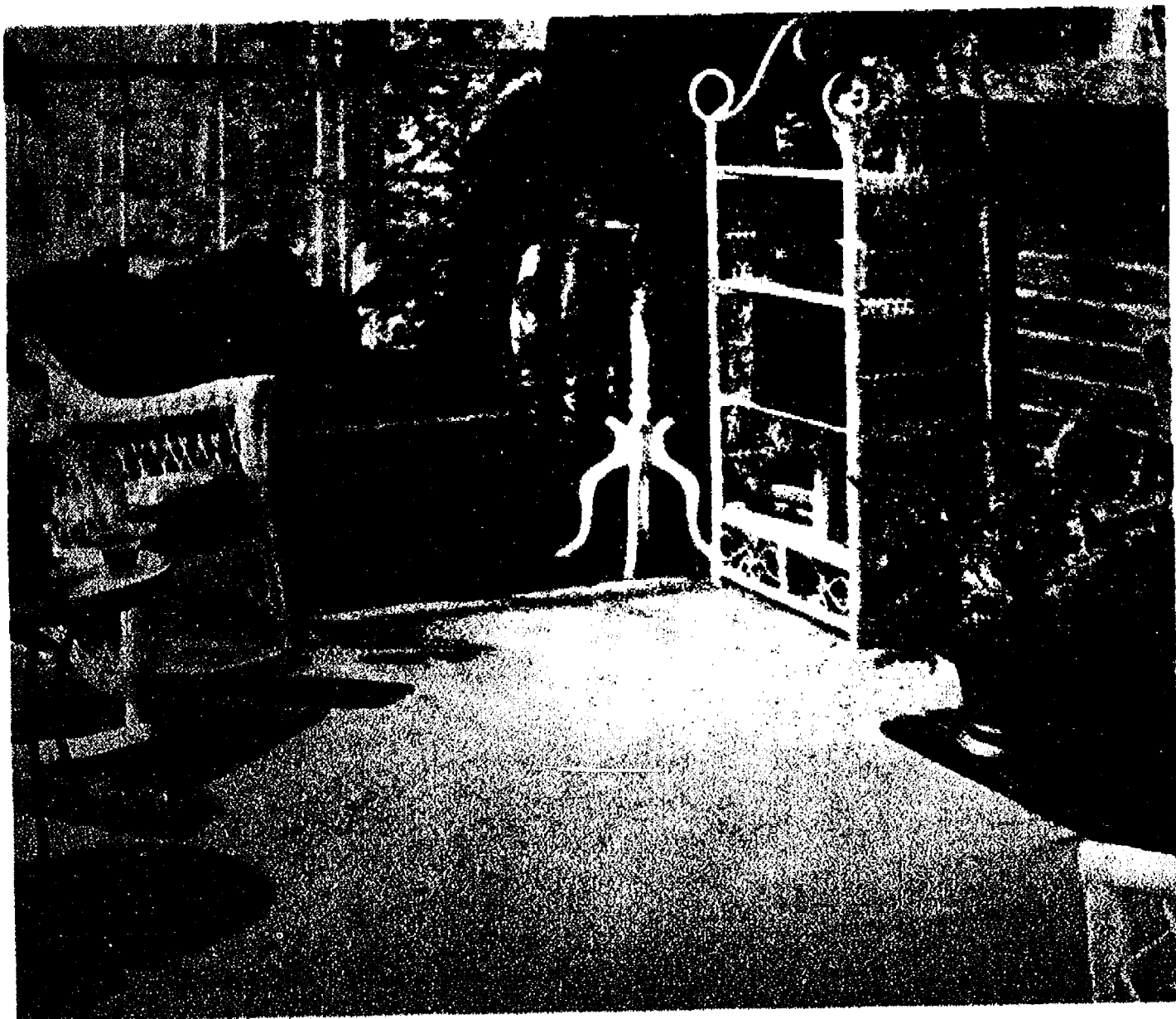

SAVE \$200 ON AN AVERAGE 50 SQUARE YARD INSTALLATION

HALLENDALE . . . an all-nylon plush carpeting with good durability, lustreset finishing to look new longer and Burlgard to offer long lasting protection from soiling and the build up of static electricity.

\$795
SQ. YD.

REG. \$10.95 SQ. YD.
15% OFF ON PADDING
10% OFF ON INSTALLATION



SAVE \$250 ON AN AVERAGE 50 SQUARE YARD INSTALLATION

GOOD FEELINGS . . . abstract patterns of light and shadow capture the happy look of dappled sunshine. Echoing nature's textures, this carpet works equally well in casual, modern or formal rooms. A luxurious feel underfoot carved from 100% Antron® nylon for the ultimate in wear.

\$995
SQ. YD.

REG. \$13.95 SQ. YD.
15% OFF ON PADDING!
10% OFF ON INSTALLATION!



Lees Co

We asked Lees to give
Here they are . . . outst
best things at Merkel's
tions to help you select
and budget.



SAVE
20% TO 50%
ON ALL
LEES
CARPET
REMNANTS

OPEN HOUSE SALE 10.95 SQ. YD.
Reg. 12.95. A nylon twist takes hard wear in its
stride with subtle color gradations that are
easy to color match.
CANDLEGLOW SALE 10.95 SQ. YD.
Reg. \$13.95. Chromatouched Antron III nylon
with a sumptuous subtle shading and blending
of colors that's dramatic and elegant.
BEL CANTO SALE \$16.95 SQ. YD.
Reg. \$20.50. Multi level texture of heavy cut and
loop pile yarns of long wearing, easy caring An-
tron III nylon.
MOST OF ALL SALE \$14.95 SQ. YD.
Reg. \$18.95. A lush to touch pure nylon plush,
elegant and lustrous cut pile finish that rich to
look at, rich to sink into.

15% OFF ON PADDING!
10% OFF ON INSTALLATION!

SAV

DISCOVERY
thick, rich,
nylon, heat
assure max

\$-

REG

15% OFF
10% OFF

Merkel

CARPETS IN CHELSEA

475-8621 or 1-800-482-3650

OPEN MONDAY, THURSDAY, FRIDAY 'TIL 9

Carpets Sale

us their best at the best possible prices . . . and they did! Standing values . . . over 200 colors to select from. And the are free . . . our free advice and interior fashion consulta- the carpeting best suited to your individual lifestyle, taste

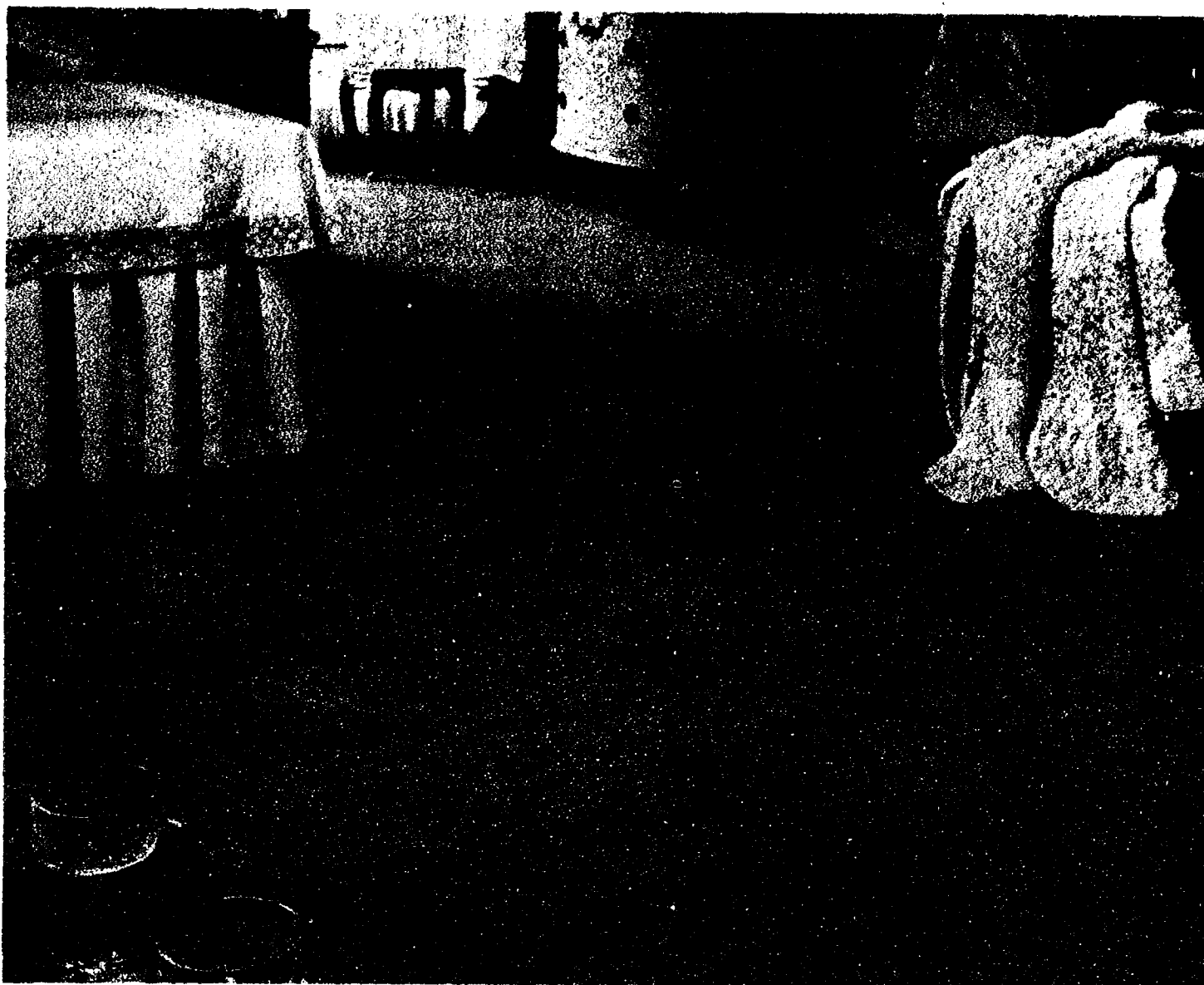

SAVE \$200 ON AN AVERAGE 50 SQUARE YARD INSTALLATION

DIRECTOR'S CHOICE . . . a beautiful yet practical plush in Antron® nylon by DuPont. Deep rich colors to enhance any decorating scheme. Great resilience and easy cleaning. Resists dirt, wear, crushing and controls static build-up.

\$9⁹⁵
SQ. YD.

REG. \$12.95 SQ. YD.
15% OFF ON PADDING!
10% OFF ON INSTALLATION!

VE 30%!

. . . special purchase on this delicious plush of Antron® set under extreme pressure to maintain texture retention.

5⁹⁵
SQ. YD.

REG. \$22.95 SQ. YD.

15% OFF ON PADDING!
10% OFF ON INSTALLATION!



NEW!

HUSH PUPPIES®
carpet cushion with
unique barefoot comfort

15% OFF

Here's a brand new product to pad your carpeting . . . made from flexible prime urethane foam. It gives greater insulation against floor heat loss, helps carpeting last longer, and provides luxurious stepping.

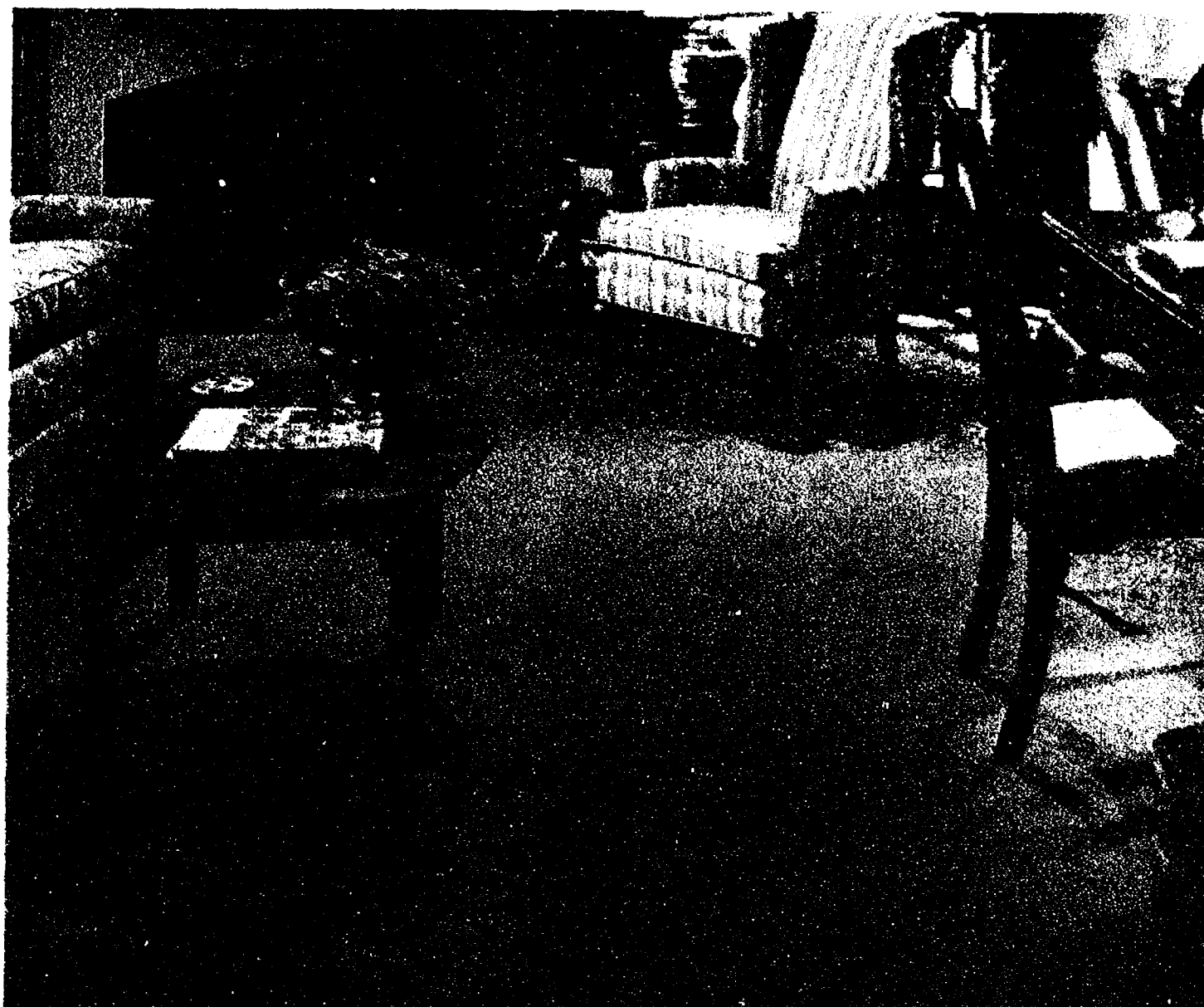

SAVE \$300 ON AN AVERAGE 50 SQUARE YARD INSTALLATION

DESIGNER'S TOUCH . . . subtle tone on tone coloration enhance this marbelized plush pattern. It's Antron® nylon, nylon from Dupont. A fiber which masks soil and helps maintain a lush look. It's the longest wearing fiber available in the industry today.

\$14⁹⁵
SQ. YD.

REG. \$19.95 SQ. YD.
15% OFF ON PADDING!
10% OFF ON INSTALLATION!

LEES
Lifestyle
CARPET
CENTER

LEES CARPETS... FOR THE WAY YOU LIVE

LET OUR DESIGNERS CREATE NEW CUSTOM WINDOW TREATMENTS ... SAVE NOW AND IN THE FUTURE!



SAVE 15% ON CUSTOM BEDSPREADS AND MATCHING DRAPERIES

Cozy up the bedroom with a look that's sumptuous and elegant. Select your favorite from quilted, plush, tailored or contemporary fabrics.

SAVE ON THERMAL LININGS AND THERMAL CUSTOM DRAPERY FABRICS

Like adding quilts and blankets to your windows. Check our selection.

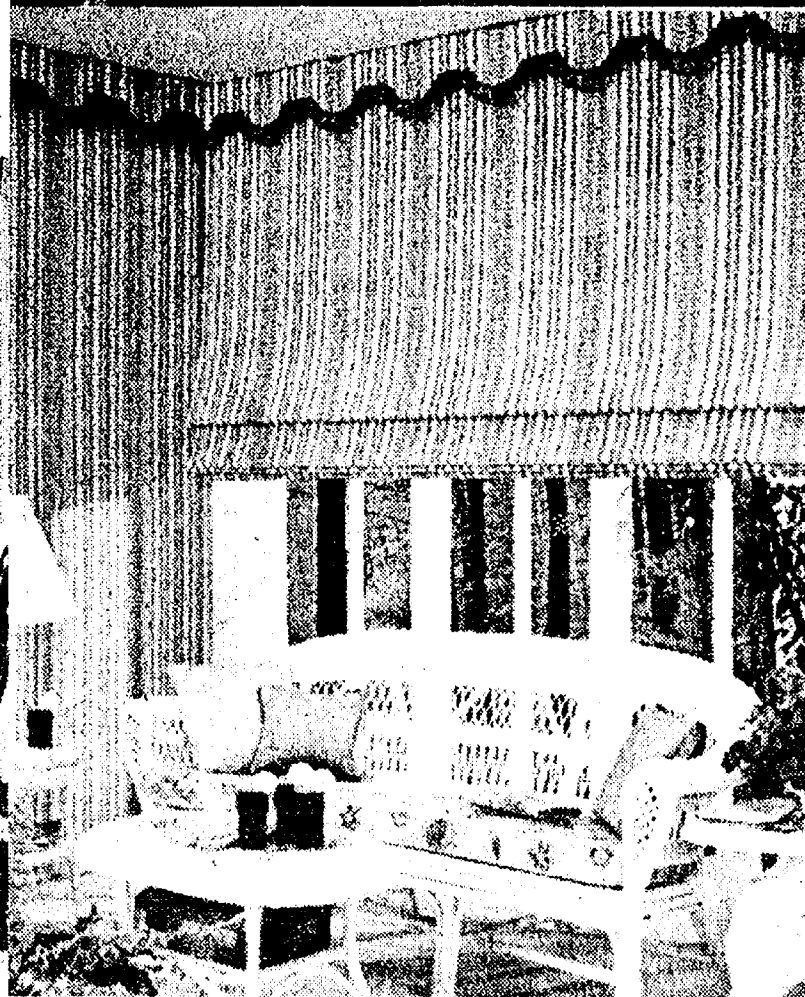

PRE-CHRISTMAS SAV- INGS IN OUR ROCKER SHOP

It's not too early to think about gifts that will become the heirlooms of the future. Select hardwoods, warm maple, pine and oak finishes. A lot of styles to select from. Just as giftable to the new Mom as to the old grand dad.

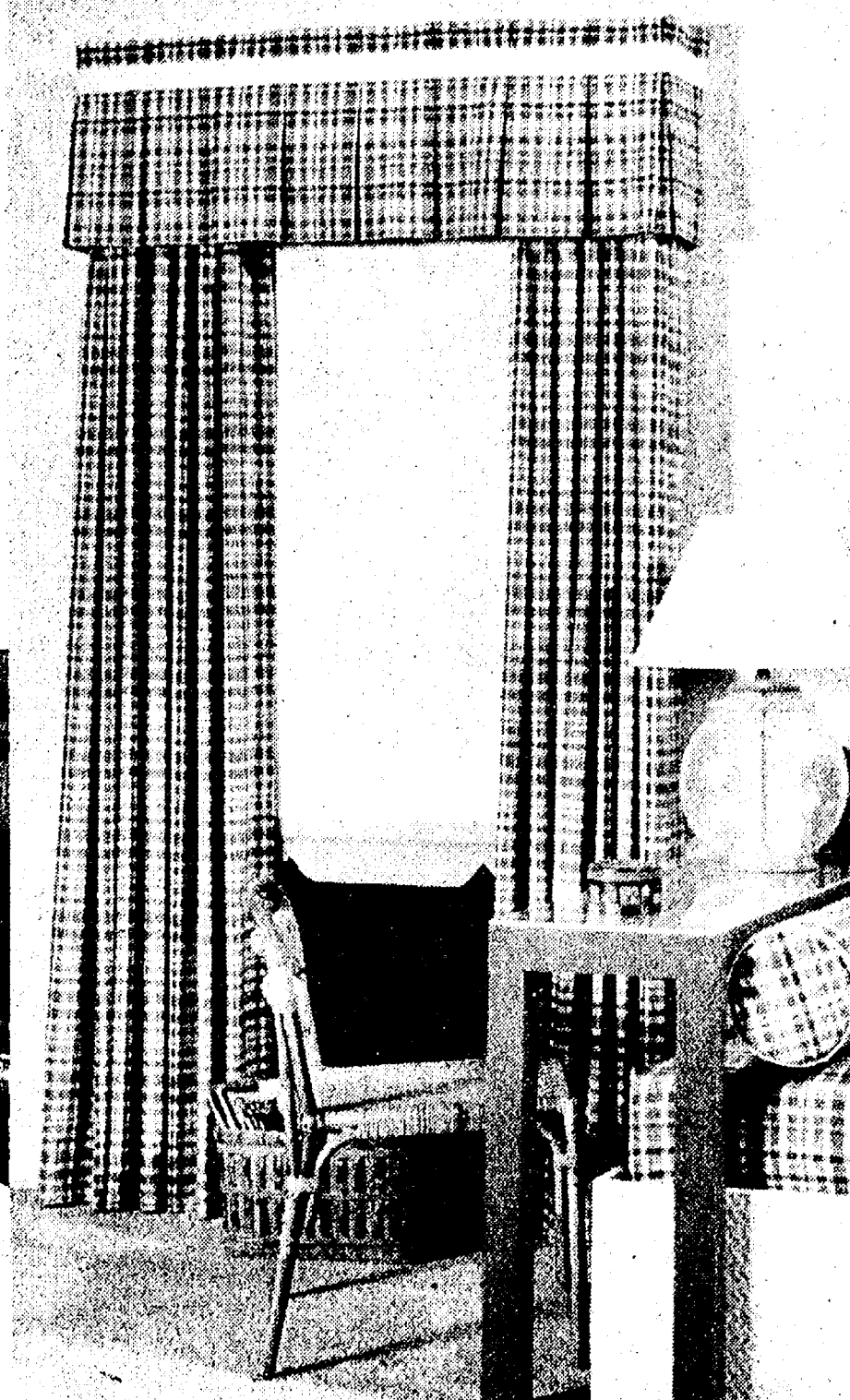

SAVE 1/3 ON CUSTOM DRAPERIES

An outstanding selection of fabrics to frame, blend or contrast with your decor. Coordinating undersheers, casements, prints, formal and informal outlooks.

SAVE 20% ON WOVEN WOODS

Natural insulating woods woven with colorful yarns solve many problem window problems beautifully

SAVE 20% ON LOUVER DRAPES, AND MINI BLINDS

Vertical imagination, horizontal happenings, great variances in adjustability to let warm sunshine in when wanted ... out when undesirable. Great colors.

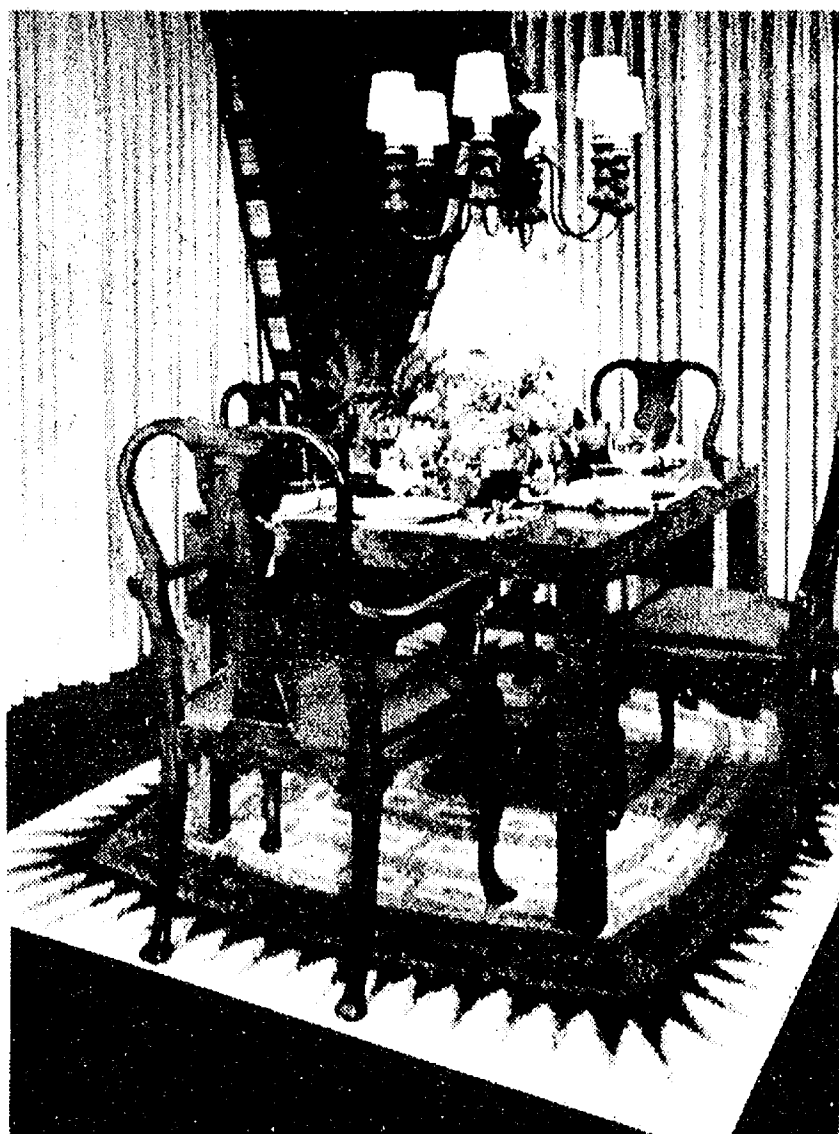

PROTECT YOUR DINING ROOM INVESTMENT AND SAVE 15%

Custom table pads ... a must to protect your table from spills, burns and scratches. Heavy vinyl top, layers of insulation, heavy flannel back. Bring your measurements in now and order for holiday delivery.





SAVE 25% AND PUT AN EXTRA BEDROOM IN YOUR HOME

Our entire collection of sleep sofas is marked down for our fall home sale. Select from twin, full or queen size sleeping comfort. Select from sofa looks that are contemporary, casual, country or traditional.

SALE 279.90 TO 599.90

GREAT VALUES TO SLEEP ON FROM STEARNS & FOSTER!

America's oldest and most trusted bedding manufacturer has outstanding savings for you on these fine quality mattresses and box springs. All the things you want and expect from Stearns & Foster . . . seat edge construction that won't sag or lose shape . . . locked edge inner roll, weight balance for proper posture. The bigger the bed, the greater the savings. Try one on for comfort today.

EXTRA FIRM "NORTHBROOK"

\$88 EACH PIECE

Twin, full, Queen or King mattress or box spring . . . all one price. All with 5 year warranty.

SUPER FIRM "WESTFIELD"

\$118 EACH PIECE

Twin, full, Queen or king mattress or box spring . . . all one price. All with 10 year warranty.

Limited quantities. King size, special order and sold in three piece sets only.

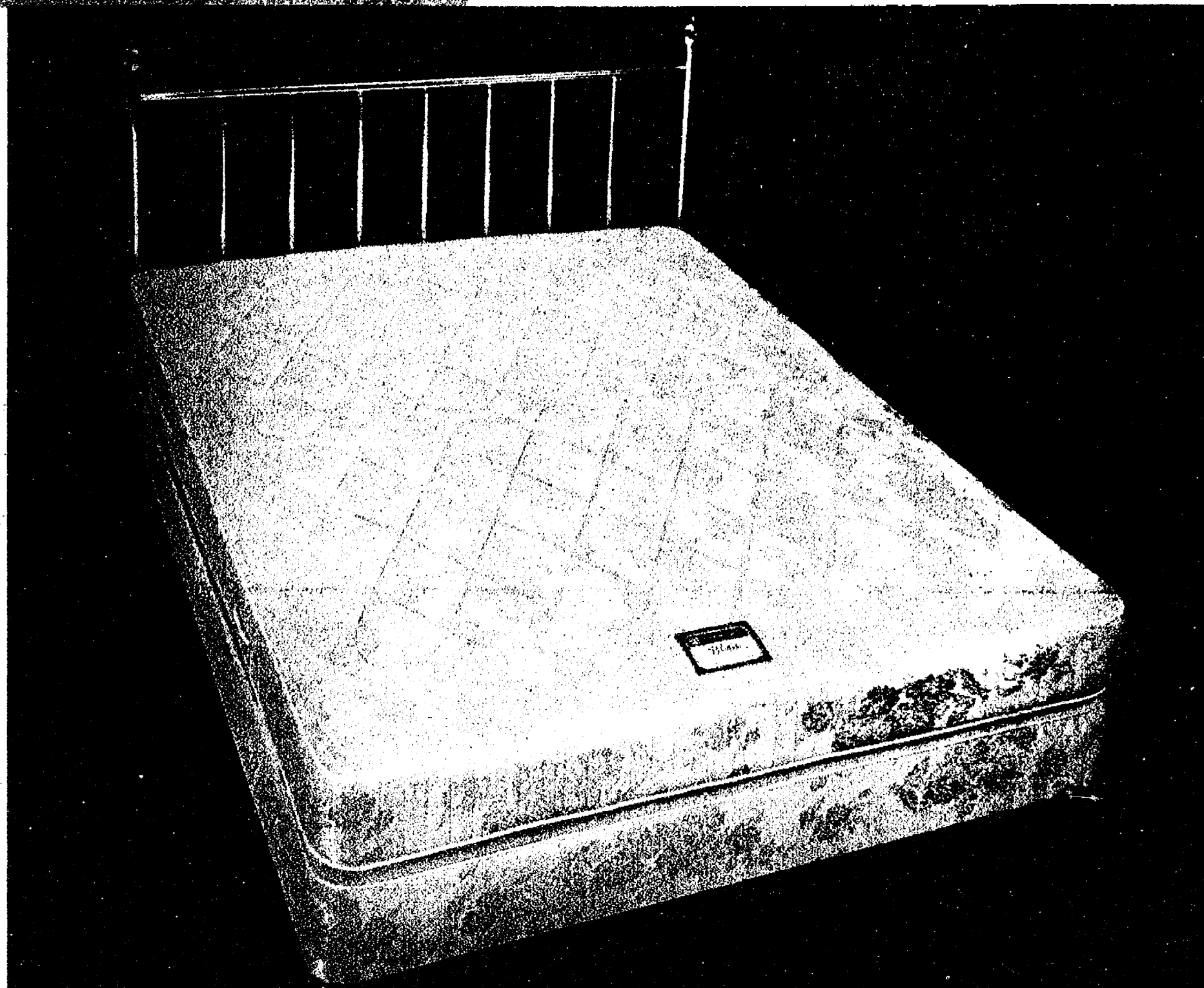

TREAT YOURSELF TO A NEW LA-Z-BOY AND SAVE 25%

Our entire collection of La-Z-Boy recliners, rocker recliners and wall recliners at savings that make buying now a smart thing to do. All with the trouble-free feet-up and relax mechanisms this company is famous for. Reclina-Rocker shown is elegant in deep gold velvet. Reg. \$471

SALE \$349

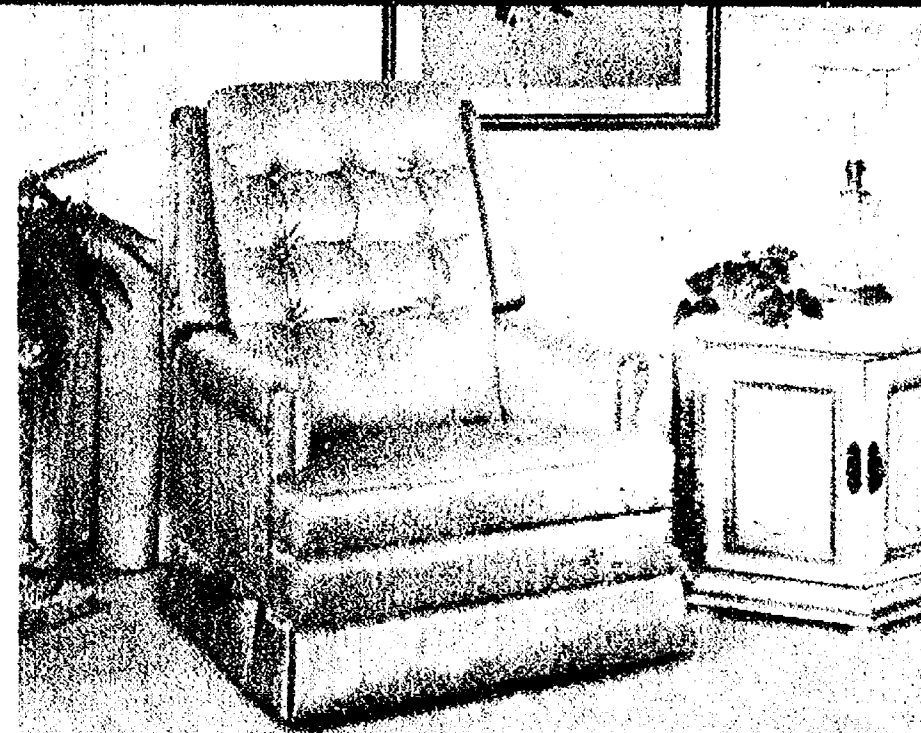

FURNITURE & CARPET IN CHELSEA

THE FULL SERVICE STORE YOU CAN BUILD YOUR HOME AROUND
OPEN MONDAY, THURSDAY AND FRIDAY UNTIL 8 PM
USE YOUR VISA, MASTERCARD OR BANKAMERICARD